If You Don't Get The Bulletin, You Don't Get All the News—Nor the Pictures!

Edmonton Bulletin

AN INDEPENDENT NEWSPAPER IN PUBLIC SERVICE

SIXTIETH YEAR. VOL. LX., No. 237 — EDMONTON, ALBERTA—TUESDAY, OCTOBER 1, 1940 — Single Copy, Five Cents

THE WEATHER

Today and Wednesday—Not much change.
Sun rises Wednesday 6:38 Sets 6:08
Light vehicles by 6:32.
Edmonton Temperatures Today—Maximum, 73 above; Minimum, 37 above.
Across Canada Weather — See Page 3.

WHEAT CLOSE

TUESDAY
WINNIPEG CLOSE — Oct., 71¾; Dec., 73.

LONDON PREPARES FOR WINTER SIEGE

BERLIN HAS LONGEST ATTACK OF WAR

Netherlands Is Bombed In Night Attacks

Raid On German Capital Lasts Over Five Hours During Night—Many Important Military Objectives Hit

By WALLACE CARROLL
British United Press. Exclusive Cable to The Edmonton Bulletin.

LONDON, Oct. 1.—Strong forces of British bombers carried out a sustained attack on the Berlin area and extended their bombing of bases and military objectives in the Netherlands, the air ministry reported today.

No explanation was offered by London for the increased attention to Dutch objectives. It was believed, however, that the Germans might have shifted some of their military preparations to Holland because of large-scale Royal Air Force attacks on "invasion" bases along the Channel coast.

In the raids carried out last night and early today the R.A.F. and units of the fleet air arm made extended attacks on Dutch objectives including oil reserves, stores of unspecified nature, docks and shipping and airdromes.

Bombs were dropped at Rotterdam, Valaardingen, Osten and Ijmlstede. Yesterday an important attack upon the Fokker aircraft plane works at Amsterdam was reported.

"Strong forces of British bombers" said the ministry, "carried out sustained attacks on objectives in the Berlin area last night."

Other squadrons of bombers attacked the oil refineries at Luena and Hannover, the ministry said.

An aircraft factory at Rotenberg, a munitions factory near Magdburg, freight yards and rail communications at Bre men, Ehrang, Osnabrueck, Mannheim and Brussels, also were attacked.

Berlin reported that an air raid warning was in effect in the German capital for five hours and 10 minutes, It was the longest raid on Berlin of the war.)

POWER STATION HIT

The air ministry news service said the west power station in Berlin, hit last week, was clearly identified by flares.

"A few minutes after the first stick of bombs had fallen there was a large explosion and numerous fires marked the success of the attack," it said, continuing with these details.

The Klingenberg power station also was "heavily bombed," railways were hit and a factory set on fire.

At the Mannheim railway yards the bursts of bombs were followed by fires at once by a violent explosion and then by a white "line of explosions so fierce and bright that our aircraft were lit up by them."

The fliers decided they had hit either ammunition trains or a series of dumps.

BOMB OIL REFINERIES

At Hanover and at Leuna, east of Leipzig, they dropped their bombs on oil refineries, and at Leuna, already damaged in raids last month, the fliers saw heavy explosions and numerous fires, one so big the men could see it 10 minutes after they had sped away.

At Hanover, too, the fires flared skywards, and at Ehrang the explosions in the railway yards were followed by vivid yellow fires. The same thing happened near Osnabrueck when the yards were attacked.

Over Limburg, Holland, the R.A.F. dropped bombs on the airdrome, and saw two large explosions and six smaller ones.

Attacks also were made on docks at Cuxhaven and Amsterdam, an aircraft factory at Rotenburg, on a munitions factory near Magdeburg, and on yards and rail communications at Bremen and Brussels.

Germany To Stay On Summer Time

BERLIN, Oct. 1.—Germany will continue indefinitely on summer time, the Reich's defence council decided today. Thus, German time will remain nine hours ahead of mountain standard time.

Feeding Centres Opened In London

British United Press Exclusive Cable To The Edmonton Bulletin

LONDON, Oct. 1. — Lord Woolton, British Food Minister, announced today that 58 feeding centres had now been opened in London for air raid victims, and that other emergency feeding centres probably would be established very soon at Liverpool, Manchester, Bradford, Leeds, Newcastle, Birmingham and Aberdeen.

PARLIAMENT NOT LIKELY TO SIT LONG

Short Agenda Is Predicted At Adjourned Session Next Month

By B. T. RICHARDSON
Edmonton Bulletin Ottawa Bureau

OTTAWA, Oct. 1.—Unless a change occurs in the war situation, the adjourned sitting of parliament in November will not last long. The date of re-opening the session, November 5, is little more than a month away, and a short agenda is foreseen.

Two possibilities are seen by parliamentary observers, that the two houses may meet and prorogue with the new session following immediately until an adjournment early in December, or that the present session will be continued a few weeks, prorouging until January.

War policy and war finance are the major problems for parliament, and before parliament reassembles the government will undoubtedly obtain the latest advices from Britain in order to adjust the Canadian war effort to the most vital needs.

On the financial side, war expenditures are obviously running ahead of the billion dollar budget passed last spring, but no official figures are available. At the same time, returns from new taxes are running well up to estimates. Official figures on tax returns will be issued on a day or two. While it is very "fine" to forecast definitely, the new taxes that everyone expects when parliament re-assembles might not be as drastic as anticipated.



MAJOR F. B. WILSON

May Lead Regiment

OTTAWA, Oct. 1.—Appointment of Lt.-Col. W. G. Shilman, officer commanding the Edmonton Regiment of the Canadian Active Service Force to the post of Inspector of Arcoists at Canadian military headquarters in London was made known today at defence headquarters.

He will continue with the rank of Lieutenant-Colonel. At defence headquarters no word had been received regarding unofficial reports that Maj. E. B. Wilson of Edmonton had been named successor in command of the battalion.

DRAFTEE CALL TO BE ISSUED ON WEDNESDAY

21-Year and 22-Year-Old Classes To Start Training October 9

Notice to report for military training is being sent out Tuesday to the 21-year and 22-year old classes, it was announced by J. P. McIsaac, K.C., Alberta registrar of War Services Board, Tuesday. The notice requires all men receiving the call to present themselves at the designated training camp to start training on October 9.

Chief Justice Horace Harvey, chairman of the Alberta War Services board, announced that after notice has been sent to a recruit it will not be possible for the board to consider any application for postponement of military training.

The call to recruits to come up for training is being sent by registered mail to the addresses on the registrants' cards, or to new addresses as shown on medical history sheets.

Penalties Provided For Law Infractions

Imprisonment for a period up to one year or a fine not exceeding $200 and not less than $50, or both fine and imprisonment, are penalties provided for any person who fails to report for medical examination when ordered to do so, or who refuses to do so, it is pointed out by J. P. McIsaac, K.C., Alberta registrar of the War Services Board.

Mr. McIsaac stated Tuesday that action would be taken against any person failing to present himself for medical examination, or who refused to comply with the board's order to have himself examined.

He said a few persons in the 21 and 22-year-old classes have neglected to comply with their medical examination notification forms. If they do not report at once, he stated, action will be taken against them.

About 75 per cent of the notification forms sent to the 21-year-old class have been answered, and a considerable number of the 22-year-old class have had their medical examination. No forms have been received from the 23-year-old class called in Edmonton and Calgary.

Training of 2,300 young Albertans will start on October 9 at Red Deer, Camrose and Grande Prairie.

Paper Suspended

RIO DE JANEIRO, Brazil, Oct. 1.—The national press council imposed a five-day suspension Monday on the pro-German afternoon daily, Meio Dia, because of the publication of articles and comment disturbing the interests of continental peace.

AGED MAN IS KILLED WHEN STRUCK BY CAR

John Manoryk Is Traffic Victim—Driver of Car Charged

Believed to have stumbled on the street railway track on his way across the street, John Manoryk, 70, 12322 104 street, died soon after being struck by an automobile at 101 street and 109A avenue shortly after 9 p.m. Monday.

Rushed to the Royal Alexandra hospital by Earl F. Mann, 11213 94 street, who police state was the driver of the car involved in the accident, the injured man was pronounced dead by house physicians four minutes after being admitted.

An early report named a fractured skull, crushed right side of chest and right with cut as the injuries suffered by Manoryk.

Mann, charged with manslaughter as a result of the fatal accident, was remanded until October 9 when he appeared before Magistrate Millar in police court Tuesday.

Crown Prosecutor C. J. Purvis, K.C., remarked that an inquest is to be held and an adjournment was required for this reason. No plea was taken by accused.

According to a report by investigating officer, Const. James McMurray, Mann was driving his car north on 101 street, when he noticed a man walking from the west side of the street toward the street car tracks. Just as the car struck the man, the driver noted he saw the man stumble on the tracks and then fall toward the pavement.

Mann swung his auto sharply to the right but Manoryk struck the right front fender and guard mainly on the back of his head and then drove the short distance to the Royal Alexandra hospital. The injured man expired almost at once, however.

Street lighting at the point of the accident is not good according to the police report. Measurements were made at the spot where the accident occurred by Const. McDonald and Const. McMurtary.

A Mrs. Sam Hadley of Onoway and Miss Elsie Hodges, 118 126 street, witnessed the accident and telephoned the city police. They later assisted in placing Manoryk in the car.

STRICT RULES BAN STUNTING IN AIR FORCE

By B. T. RICHARDSON
Edmonton Bulletin Ottawa Bureau

OTTAWA, Oct. 1.—Young commonwealth fledglings who feel like stunting in air force planes as soon as they get their wings will come under the severest disapproval of the Royal Canadian Air Force.

Reports from a number of advanced flying schools tell of pupils who have had a frisky desire to make loops and do stunts. At the Saskatoon service flying school at Camp Borden Monday by Air Commodore G. O. Johnston to the first class to graduate from the commonwealth air plan. He warned them against mixing alcohol with gasoline, stunting, or showing off to girl friends or others. Since the government is spending $25,000 to train each pilot, the rules against reckless stunting will be rigidly enforced.

Casualty List

LONDON, Oct. 1.—The war office third casualty list issued today day night contained 128 names made of 29 killed, 64 wounded, nine died of wounds, eight died 17 prisoner of war and one previously reported missing now a prisoner.



He's 77 Today

HON. HORACE HARVEY, chief justice of appellate division of the Supreme Court of Alberta, who was the recipient of congratulations from members of the judiciary, the Edmonton bar and his large host of friends on his 77th birthday. The chief justice spent the morning busily engaged on work in connection with the calling out of the first draft of recruits under the War Services Act.

JURIST TODAY CELEBRATING HIS 77 YEARS

Hon. Horace Harvey, B.A., LL.B., LL.D., Is Hale and Hearty

Pioneer of the prairies and a prominent figure in the development of the west, Hon. Horace Harvey, B.A., LL.B., LL.D., chief justice of the Alberta appeal court, was the recipient of congratulations Tuesday on reaching his 77th birthday.

Hale and hearty and looking more than 60 than his acknowledged 77 years, Chief Justice Harvey was busy Tuesday morning working on the many intricate details connected with the calling out of recruits to serve in the first draft under Canadas War Services Act. He is chairman of the board directing this work.

BORN IN ONTARIO

Born in Elgin County, Ont., Oct. 1, 1863, son of William Harvey, at one time member of the House of Commons, the Chief Justice was educated at Dundas, Ont., and later the University of Toronto. He began the practice of law in Toronto, and later moved to Calgary where he was called to the bar of the North West Territories.

In 1896 he was appointed registrar of land titles for the South Alberta land registration district at Calgary. Four years later he was appointed deputy attorney-general for the North West Territories and made his home in Regina, then the capital.

In 1904 he was named puisne judge of the supreme court of the Territories and when Alberta became a province in 1905, he became puisne judge of the supreme court of Alberta. He was appointed Alberta in 1910.

[illegible] Alberta's courts were reorganized in 1921 he became chief justice of the trial division, and [illegible] years later was made chief [illegible] of the appellate division.

[illegible] Justice Harvey is a member [illegible] the faculty of Alberta and was [illegible] of the provincial, municipal [illegible] commission during its [illegible] from 1920 to 1923. He is at [illegible] chairman of the board of [illegible] the U. of A.

HIGH HONOR

In 1930, [illegible] attending the Chicago convention of the United States Chief Justice Harvey was [illegible] ship in the [illegible] Grand Order of the [illegible] honor within the [illegible] other Canadian [illegible] Scottish and [illegible] were accorded membership in the order.

In 1930 he received one of the most difficult [illegible] career—the Gypsy [illegible] Royal Commission [illegible] His investigation took him [illegible] Canada [illegible] to many points in [illegible] and to the United [illegible] its conclusions [illegible] landed near him [illegible] his open car.

Another egg hit a photographer's truck ahead of the Willkie car and burst over several cameramen.

Willkie's bodyguard jumped from the car and showed Pontiac police the vicinity from which the eggs were thrown.

Today's War Moves

By J. W. T. MASON
British United Press War Expert
Exclusive to Edmonton Bulletin

REPORTS from Rome of plans to incite an Arab revolt against Great Britain, under Italo-Spanish leadership, bear evidence of serving as concealment of Hitler's and Mussolini's failure to inveigle Spain into the European war. Negotiations of the Spanish envoy, Serrano Suner, at Berlin and Rome apparently have held up totalitarian pressure on Spain and have forced Germany and Italy to recognize Spain's total lack of preparedness for warfare.

When Suner arrived in Germany there were no preliminaries from Berlin and Rome that plans were being discussed for capture of Gibraltar. Now, on the eve of Suner's return to Madrid comes the anti-climax, with Spain denied right to urge Arabs in Asia Minor to fight the British.

It seems probable that the real purpose of Suner's conference with the European dictators was to prevent Spain being forced into the war rather than to arrange for Spanish participation. Suner is Spain's minister of the interior, which means he has charge of the internal administration of the country and supposedly is better informed than any other official of the hapless economic condition of his country.

SPAIN IN DISTRESS

He has been able to make known to Hitler and Mussolini the fact that Spain is near to starvation time and the danger that would result to Spain's domestic stability if his country were to become a belligerent, resulting in the British blockade cutting off all food supplies.

Suner is the most prominent pro-axis sympathizer in Spain so that his [illegible] to the effect that the Duce would have to be accepted by them at face value.

How Spain can participate in any movement to stimulate an Arab revolt against the British Empire is difficult to understand. Spain's Arab influences are in the northwest Africa. Britain's major Arabian associations are in Asia Minor. The Arabs of Iraq, Iran and the Red Sea separates the two. West African Arabs can strike against no British objectives and their influence or events in the distant middle east is negligible.

It is remotely possible that Spain might persuade We African Arabs to [illegible] French Northwest Africa, whereby Arab unrest might spread against the French in Syria to Italy's advantage. But such speculation as this is by the Italians hardly would be realistic. The Italians and Germans, however, cannot allow Suner to return to Madrid without announcing at least some theoretical advantage to themselves after the international publicity given to his visit.

So, the reason for Suner's extended stay in Germany and his trip to Rome has been changed from the capture of Gibraltar to the creation of an Arab revolt.

Thailand Protests Against Shooting

TOKYO, Oct. 1.—Domei Japanese news agency, in a dispatch from Bangkok, Thailand (Siam), reported that the border incident between Thailand and French Indo-China had multiplied.

Domei said a Thailand policeman shot an disilled a Thailand merchant who crossed the border without a passport.

Thailand protested, demanding an immediate inquiry, compensation and punishment of the policeman, Domei said.

The [illegible] reported to have [illegible] and in one a [illegible] were under 25 and many were engaged in "luxury trades" before the war.

The huge General Sherman tree in California's Sequoia national park is estimated to be 4,000 years old.

Further Evacuations, Better Raid Shelters, Defences Are Planned

British Defences Beat Off Daylight Raiders Following Night-Long Attacks—Some Casualties In London

LONDON, Oct. 1.—With no end in sight to the bombs which have fallen on London day and night for 25 days, Britain's capital is preparing for the severest winter of war in its history.

Its plan is three-fold—to combat the German raiders with the strongest possible defence weapons; to speed the exodus of women and children to less bombed areas; to give those who must stay the utmost shelter.

After another night-long series of attacks broke off just before dawn, London's anti-aircraft guns roared into action again this morning against scattered German raiders.

RAIDER CRASHES

Early this afternoon several bombs fell in a thickly settled southwest London district and there were believed to have been casualties. A raider which penetrated to the central London area disappeared toward the southeast amid a burst of anti-aircraft shells and followed by a patrol of Royal Air Force fighters.

The air ministry and ministry of home security said four German planes were shot down during "aborative attacks" on Britain during the day. Bombs caused "several casualties" in London and "near the Welsh coast," the statement added.

After a tour of bombed areas Harry Willink, special commissioner for rehousing the homeless, told adults that "all those who can leave should."

EXTENDING SCHEME

Extension of the mother-and-child removal scheme to include 14 London boroughs was announced by Health Minister MacDonald, and Lord Woolton, minister of food, announced that 58 emergency feeding centres have been opened for the homeless in London.

"More than 22,000 school children have been evacuated from London in the last two weeks," Mr. MacDonald said. "Many more ought to go."

He reminded mothers in the 14 hard-hit boroughs that "by going out with their children they will not only be securing greater safety but will also be relieving the problem of providing shelter for those people who have to stay in London."

Intensification of London's preparedness comes at a time when air raids seem, if anything, to be letting up slightly and when promise is held for stronger defences.

GETTING IN SHAPE

Observers reason that the government's efforts are not the result of any particular change in the situation but merely an effort to get in the best possible shape before the cold weather sets in.

London, meanwhile, with an unofficial toll of 5,000 dead and 8,000 wounded in almost incessant aerial bombardment, received official assurances that a new defence system is being developed to meet night attacks—source of safety of the casualties.

Articles in London newspapers quoted high official quarters that the new defence should be in operation in from one to three months. Whether the defence would be a new combat plane or a new night anti-aircraft weapon—or both—was not disclosed.

The press carried the news of a new defence means under banner headlines.

CASUALTIES INCREASE

The September estimates of 5,000 killed and 8,000 wounded in the capital indicated a great increase over the August [illegible] announced officially as 1,075 [illegible] 1,201 on September 1.

Yesterday's [illegible] deputies [illegible]

TWO KILLED, 4 INJURED IN CAR ACCIDENT

Mother, Young Son Victims Of Tragedy At Athabasca

Exclusive to Edmonton Bulletin

ATHABASCA, Alta., Oct. 1.—A fatal automobile crash at the ferry crossing over the Athabasca river at Smith last Sunday afternoon claimed the lives of two members of a family of eight. The mother was instantly killed and a four-year-old boy died on the way to hospital and all but two of the family were injured, one seriously.

The dead are Mrs. Peter Knelson, 36, and Peter Junior, 4. One girl, Agnes, aged 8, is in hospital at Athabasca suffering from a fractured skull and three other girls ages 12, 14 and 16, are at Smith all suffering from injuries and bruises of a less serious nature. Only the baby, one year old, and the father, Peter Knelson, 42, escaped uninjured.

MENNONITE FAMILY

The party was a Mennonite family from Altona, Manitoba, moving to Fort Vermilion where they had secured a farm. They were travelling in a 1924 model car without a top and had a large trailer heavily laden with all their possessions and including farm equipment, hitched behind the auto.

The family was not familiar with the road and did not know they were approaching the river. Mr. Knelson, a German, stated he could not read the warning sign as he drove down the winding hill to the river approach. He saw the steep banks on the opposite side and thought he would have to climb a steep grade. At Mrs. Knelson's suggestion he speeded up going down the grade in order to get a

Continued on Page 3, Col. 4

Gleanings From Today's Want Ads

(Turn to Pages 10 and 11)

PROFECTIONIST wanted, third-class, full time position. State age, references and salary expected. Box — (Heading 22—Male Help Wtd.)

WILL stucco three rooms, toilet, garden, garage. Ph. — (Heading 28—Houses, Unfi)

SNAP! 1931 Buick, motor A-1 shape, new tires, heater. $200. Ph. — (Heading 30—Autos for Sale)

GIRL wants room and board in return for light household duties. Ph. — (Heading 27—Female Sit. Wtd.)

$18. 2 rooms, very comfortable, good neighborhood, all utilities. (Heading 28—Houses, Unfi)

SEMI-BUNGALOW, 4 rooms, modern, garage; would exchange for 5 or 6 room, cash. Ph. — (Heading 28—Houses for Sale)

CARETAKER or [illegible] wants work, full [illegible] experienced. Box — (Heading [illegible])

[illegible] Overcoats, [illegible] large stock of [illegible] the whole family, [illegible] Wear, Children's [illegible] Wear, Baggage [illegible]

Watch Wednesday's BULLETIN for Big News Also Flyer Delivered to Your Home.

ARMY & NAVY
DEPARTMENT STORE

TODAY'S NEWS On Inside Pages

	Page
Lake Vessels On U.K. Coast	2
Britain, U.S. Get Metals	2
Army Travels On Feet	2
Today's Communiques	3
Across Canada Weather	3
Dorothy Thompson	4
Provincial Briefs	5
Modern Puzzles	5
German Crew Held In Port	5
Amusements	7
Thousands Cheer Troops	9
Alberta Hog Production	9
Large Crop Benefit	9
Court Hears About Battle	9
What's On the Air	11
World News Pictures	15
Wings North	16
Spitfire Fund	16

Read Dorothy Thompson's column "On The Record" appearing on Page 4 today and every Tuesday, Thursday and Saturday.

Dorothy

ARMY TRAVELS ON ITS FEET: MILITIA TIP

Trainees Advised To Wear Heavy Socks—Essential Camp Needs

By WALTER LALLEMAND
Canadian Press Staff Writer

MONTREAL, Oct. 1.—The army still travels on its feet, don't let anyone kid you about that! This summer and fall 100,000 young men gave maternal care to tootsies encased for the first time in army boots and learned a few things.

Across Canada, members of the Non-Permanent Active Militia in camp discovered quickly that sore feet wiped away all the pleasures of militia life. And most of the sore feet were caused by lack of one essential—heavy socks.

The boys who go to camp in October and later under the National Resources Mobilization Act might as well take a tip from the militia and start acquiring heavy socks right now. It's not a bad idea to have a half-dozen pairs along.

UP TO SOLDIER

The government sees to it that the trainee has a uniform and boots, a bed to sleep on and blankets to keep him warm. After that it's up to the soldier himself.

Essentials to take along are these: Shaving kit and a mirror, soap, a couple of bathtowels, flashlight, handkerchiefs, bootblack and brush, pair of soft shoes, at least one sweater and either pyjamas or heavy underclothing to sleep in.

HANDY LUXURIES

Luxuries that are handy include metal sock-stretchers, laundry soap, face towel, needle and thread. There isn't much brass left on the army uniform but there's a bit so brass polish is to order.

Wash day in camp is every day. Militiamen usually soaped and rinsed out a pair of socks daily and tackled the soiled handkerchiefs every three or four days. This was generally a cold-water job.

Shaving also is a daily duty and a cold-water affair too.

Spending money at camp was used chiefly for postage stamps, cigarettes and soft drinks at the canteen. Some found they stayed even on $1.20-a-day army pay and others that they could spend as much as they do normally in civilian life.

METHOD FOUND TO MAKE TNT OF PETROLEUM

WASHINGTON, Oct 1.—Authoritative sources disclosed today that a petroleum soon will be used in a revolutionary process for the mass production of toluol, basic raw material of TNT and vital to the national defense program.

Defense officials also learned, are negotiating with the Humble Oil & Refining Co., Houston, Tex., for construction of a commercial unit, first of its kind in the world, to manufacture the material as part of a $100,000,000 program to expand munition production.

Toluol, a liquid of the benzene family, heretofore has been obtained from by-products of coke and from ordinary illuminating gas. The new process involves "cracking" petroleum under pressure at high temperatures and is similar to that used in making gasoline. It has been subjected to laboratory tests by a number of oil companies in co-operation with the army ordnance experts, who found that the product met all army requirements.

A shortage of toluol during the World War was a major "bottleneck." The government was forced to use a mixture of the explosive ammonium nitrate and the resulting explosive lost a portion of its effectiveness, requiring a greater detonation force.

Draftees In East Fail To Respond

CHARLOTTETOWN, Oct. 1.—Of 508 men called up for compulsory military training in Prince Edward Island, 100 have not yet appeared for their medical examinations, Lt.-Col. Parker Hooper, Charlottetown, registrar for the province, announced Monday. He said Royal Canadian Mounted Police and Charlottetown police were being asked to check up on these draftees. Colonel Hooper said that 408 or 80 per cent of the men examined to date had been turned down because of physical defects.

Britain's Expenses Tripled This Year

LONDON, Oct. 1.—Britain's ordinary expenditures for the first half of the 1940-41 fiscal year were disclosed last night to be almost three times as great as for the corresponding period of 1939-40.

The fiscal year begins April 1.

Figures announced by the treasury placed ordinary expenditures at £1,610,138,776 ($7,165,304,230) for the half-year as against £562,028,216 for the corresponding period of the last fiscal year. Revenue for the half-year was £1,098,411, leaving a defi-

CANADA'S WAR METALS GO TO BRITAIN, U.S.

Almost Entire Nickel Production Absorbed By United Kingdom, America

OTTAWA, Oct. 1.—Canada's nickel, it was understood Monday night from an authoritative source, now is being shipped largely to the United Kingdom and the United States with the result enemy countries may be feeling the pinch of poor supply.

The Dominion produces about 85 per cent of the nickel in the world and opinion is expressed that enemy countries will be in difficulty as Japan obtains because they rely on deposits in Norway and some low grade nickel in other parts of Europe.

Meantime, however, shipment of copper to Japan from Canada appears unchecked by last week's Japanese pact with the Rome-Berlin axis, according to good authority.

BAN URGED

Government sources made public no reply to the suggestion of Angus MacInnis (C.C.F., Vancouver East) that Canada should co-operate with the United States by banning shipment to Japan of scrap metals and other war materials. However, the position may be authoritatively outlined as follows:

Scrap, iron and steel, recently embargoed by the United States except to the United Kingdom and countries in the western hemisphere, have been under government control in Canada since September, 1939.

But there is a feeling in Ottawa that no economic purpose would be served by cutting off shipments to Japan because Canadian shipments represent such a small fraction of Japan's legitimate needs—at least while other large producers, the United States and Chile, are able and willing to supply Japan.

Japan annually uses approximately 240,000 tons of copper, war or no war. Of this amount Canada supplies about 18,000 tons.

On the "definite understanding with the purchaser that the copper will be used for domestic requirements only," approximately one-half of the copper mined in British Columbia is shipped to Japan in the form of concentrates. The other half is shipped to Tacoma, Wash., where the copper is smelted in British Columbia.

B.C. PRODUCTION

Major producers in British Columbia have an annual production of about 35,000 tons in a year between $7,000,000 and $8,000,000. They are high cost producers, that is they produce a low percentage of ore with a narrow margin between cost of production and sales price.

Agitation here for curbing Canadian copper shipments to Japan has found voice recently in the British House of Commons and in Canada.

The Canadian government's attitude was phrased by Prime Minister King in the Commons July 1, when he said that "as long as the country to the south of us maintains its attitude on not prohibiting sale and export of these metals (copper and nickel) could be sent across the border and then sent to Japan on a car's roof."

Canada's exports of copper for the 12 months ending December, 1939, were valued at $55,227,919. The United States exported $39,610,849 worth, the United States $8,512,369 and Japan $2,845,208.

NICKEL EXPORTS

Nickel exports were: $57,935,511 of which the United Kingdom took $16,082,991 worth, United States $28,-748,453 and Japan $2,792,740.

Exports of gold and gold parts were $1,020,642 of which the United Kingdom took $90,251 worth, and the United States $295,284. Japan took no an amount valued at $565,201 or more than one-half the total, but it appears that country are limited after last October.

BUGLER IS HIT BY BULLET IN GUN ACCIDENT

CALGARY, Oct. 1.—A bullet fired accidentally in the guardroom at Currie barracks, Monday night hit Bugler Albert Wright in the stomach wounding him seriously. He was immediately rushed to the Colonel Belcher Military hospital.

The bullet went through his body without hitting any vital organ, it was thought last night and Bugler Wright was "resting comfortably."

Details of the accident were not revealed by military authorities. Names of any other soldiers at the barracks were withheld, as was known whether the gun was a rifle or a revolver.

Bugler Wright is 19 years of age, and is attached to the headquarters staff of the infantry drill training centre. He is the son of Mr. and Mrs. J. W. Wright of Medicine Hat. Mr. Wright is superintendent of the Canadian Pacific Railway at Medicine Hat.



Lifeguard In Modern Style

The Tommy, standing guard with bayoneted rifle on this barbed wire English beach, seems to be tending strictly to business, despite the two fair sunworshipists who have just emerged from the surf. Regardless of war's peril, they manage such normal activities as "a day at the beach."

GERMAN LIFE PICTURED AS ONE OF GLOOM

Writer Tells of Plague-like Listlessness Spreading Over Country

NEW YORK, Oct. 1—A land of gloom, despair and hunger . . . a dead listlessness spreading like a plague . . . thus Richard O. Boyer, just returned from a 100-day trip through Hitler-conquered Europe, pictures Germany in a copyright article Monday in New York's new evening newspaper. He visited Germany, Holland, Belgium, France, Italy and Spain.

Boyer, one of the few American correspondents to remain in Europe since the start of the war, arrived in Munich June 28, the day Hitler ordered a 10-day celebration for the defeat of France. Boyer wrote that he found the people of Munich, to his surprise, "unmistakably sad, gloomy and weary" with a short celebration.

"It must be quickly added, however, that this spirit hits not yet infected the army, the Nazi party or the Hitler youth to any appreciable degree and it is doubtful if it will until there is a military setback.

"For 10 days before I left Berlin I sat in Adolf Hitler's office with the inhabitants of the German capital . . . never have I seen people with less zest with more real depression of spirit. It was not fear. It was not the damage being done or the people being killed, for the raids were still small scale compared to those over London.

LIKE PRISON

"It was appalling far deeper than something was what gave the daily bombings of Berlin an importance out of all proportion to the damage done.

Boyer wrote that when he left Berlin there was "not a flower in bloom at the 700-foot level.

The discovery was reported to the geological division of the U.S. Bureau of Mines and three engineers made a preliminary survey. Their tests thus far have shown that the percentage of tin ranges from 1 to 3 per cent, indicating that the ore is worth around $10 a ton. The deposits were said to cover an area four miles square.

AERIAL TOUR U. S. DEFENCES WILL BE MADE

WASHINGTON, Oct. 1—High military officers from four American galleons were ready today to start an aerial tour of United States defences — a trip which General George C. Marshall, United States chief of staff, predicted would lead to closer co-operation for the security of the western hemisphere.

At the same time Marshall said that the war and navy departments had brought new ease for Uncle Sam's bases at Bermuda and Newfoundland, where sites were selected by Gen. Dwight D. Eisenhower, chief of the general staff's new division of defense projects and services.

Marshall told reporters that the aerial survey would start today at the Curtiss-Wright airport here and would be flown in the cruiser St. Louis, an extensive tour of the Caribbean area, where additional defense sites are available.

On the first leg of United States defences, the United States army will lay host to military men from the growing Bolivian, Dominican Costa Rican, Guatemalan, Honduran, Nicaraguan, Panamanian, Salvadorian and Venezuelan armies.

Registration At Art Institution, Calgary, Is Lower

CALGARY, Oct. 1.—Registration figures at opening of the Provincial Institute of Technology and Art Monday, were much lower than last year, stated Dr. W. G. Carpenter, principal of the school. Students totalled 107. Of these, 80 intend to take mechanics courses, while 27 chose art and draughting. The majority of pupils came from the country.

Population of the school, which can accommodate about 300, is now 274. A number of courses in evolution, started the beginning of September.

Egypt May Forbid Export of Cotton To Japanese Ports

British United Press Exclusive Cable To The Edmonton Bulletin

CAIRO, Oct. 1—It is understood that Egyptian authorities are considering the advisability of banning the export of cotton to Japan in consequence of the Japanese-Italian alliance.

Three Power Pact Story Told Three Days Before Pact

British United Press Exclusive Cable To The Edmonton Bulletin

MONTREAL, Oct. 1.—One of the biggest developments of the war—Japan's decision to adhere to the Berlin-Rome axis—was first disclosed far from the scene of European conflict three days before the pact was signed Friday in Berlin.

British United Press dispatches from Shanghai on Tuesday night and Wednesday morning as published exclusively in The Edmonton Bulletin, first told the world of the decision of Japan, as revealed in authoritative advices from Tokyo.

Paradoxically, reporters closest to the scene of the formal signing of the pact in Berlin were told by Nazi informants until almost the hour of signing that nothing definite was known of such a pact with Japan. On the contrary, it was persistently denied that Spain ousted Franco would be the third signatory at the Berlin ceremony.

Only when correspondents were enroute to Adolf Hitler's chancellory Friday to cover the signing did the full significance of the initiation that Japan was involved. German children in the streets were waving Japanese flags.

TIN DISCOVERED IN NEVADA GOLD MINE IS REPORT

United Press
Exclusive to Edmonton Bulletin

SAN FRANCISCO, Oct. 1.—The discovery of deposits of tin ore in a gold mine in the Tuscarora district of Nevada, gold mine was confirmed today in a report which indicated, however, that the discovery still was a "prospecting or speculative possibility."

The possibility that international complications in the Far East would cut off the United States' main supply of tin made this discovery of tremendous importance, experts said. This country now obtains most of its tin from the Netherlands Indies, Indo-China and the Malay States).

Henry P. Kervin, president of the Jumbo Extension Mining Company, learned of the presence of the ore in his mine last December. Tests made then indicated the ore began to appear at the 700-foot level.

CANADA'S COW HAS HER PART IN WAR'S WORK

Britain's Demand For Evaporated Milk Is Increasing Rapidly

By R. K. CARNEGIE
Canadian Press Staff Writer

OTTAWA, Oct. 1.—The war has brought a new responsibility in the 4,000,000 dairy cows which produce Canada's milk supply. They must provide a considerable portion of the United Kingdom's needs for evaporated milk.

In July the British ministry of food ordered a further 150,000 cases of evaporated milk through the Canadian department of agriculture and last week added another 130,000 cases to the order. As it requires about 26 pounds of raw milk to make 48 pounds case of evaporated milk, these two orders alone will require more than 50,000,000 pounds of milk.

DEMAND INCREASES

The increased United Kingdom demand is shown in rapidly increasing export figures released by the Dominion Bureau of Statistics. In August, 1939, Canada's total exports of evaporated milk were 1,026,700 pounds, of which the United States took 6,120,400 pounds, and Newfoundland, 3,861,600 went to the United Kingdom.

The entire demand from the United Kingdom for concentrated evaporated milk Demand for Canada's condensed milk, the sweetened variety which is the favorite in the West Indies, has also jumped from 28,800 pounds in August, 1939, to 241,700 pounds last August.

MORE PLANTS

These figures indicate that concentrated milk products loom large in Canada's dairy industry. Most of the plants concentrating milk are in Ontario and Quebec. Ontario producing 75 per cent of the evaporated milk from the war, but plants in Alberta and British Columbia are likely to participate in the rapidly increasing export trade.

In 1938 only 1.94 per cent of all milk produced in Canada went into concentrated milk. In that year 39 per cent was consumed in Canada as raw milk. Butter took 35 per cent of the production, cheese 8.8 per cent and the balance went into home-made cheese, ice cream and reports of cream.

The figures for 1940 will show a decided swing towards cheese and concentrated milk.

India Government Will Not Lift Ban On Speech Freedom

SIMLA, India, Oct. 1.—The Marquess of Linlithgow, viceroy of India, was disclosed Monday to have informed Mohandas K. Gandhi that the government of India refused to lift its restrictions on freedom of speech as demanded by Gandhi's All-India Congress (Nationalist party).

The viceroy wrote Gandhi that the congress plan to effect a propaganda campaign to show that all war is wrong would interfere with India's war effort at a critical period.

Gandhi, who had an hour and 45 minute interview with the viceroy Monday afternoon, declared: "Although the party was anxious to avoid embarrassing the government, it was unable to see its way to accept the present critical period of mankind's history."

First Recipient King George Medal Is Former Soldier

LONDON, Oct. 1—A former soldier still receiving treatment for wounds received in the last war Monday was awarded the first King George medal, an award established by his Majesty for bravery to the home front.

Patrick King, a Northumberland fair rail warden, was cited for the award after he helped rescue a woman from her bombed home while bombs still were falling nearby.

LAKE VESSELS PLY BRITAIN'S COAST WATERS

Twenty-nine Cargo Carriers Cross Atlantic For War Service

By R. K. CARNEGIE
Canadian Press Staff Writer

OTTAWA, Oct. 1—Many Canadian freighters built for the prosaic task of carrying cargoes between Montreal and the upper lakes now are braving the dangers of bombs, torpedoes and mines as they ply about the British Isles, an authoritative source said Monday night. They have been chartered by the British ministry of shipping from their Canadian owners.

The ministry first chartered eight vessels of a type commonly termed "steamabargs" from the Canada Steamship Lines and they crossed the Atlantic in the worst weather of last spring. The ministry then asked the Canadian shipping board to supply 21 more.

COMPANIES SHARE

The board invited the steamboat operators of the Great Lakes and Upper St. Lawrence to Ottawa in May, and as a result of conference assurance 21 additional bottoms could be supplied without crippling Lake trade. The companies concerned contributed boats in proportion to its total number in operation.

For more than a decade extreme competition for business on the Great Lakes steadily built up a fleet of carriers on the lakes greater than the Dominion ever had. Some of the boats were built in Canada and others bought in Great Britain. After May 15, C.D. Howe became transport minister he frequently pointed to this over-abundance of lake shipping, which was one of the situations which persuaded the government to regulate traffic in the Transport act.

FLEETS READY

With the outbreak of war the Great Lakes fleets accordingly were in a position to meet requirements of the British ministry of shipping. Only the canal-sized boats could reach Atlantic ports so the upper lake boats are still available for the idle traffic from the head of the lakes to Kingston and Prescott.

The 29 Canadian boats all crossed the Atlantic safely. They were of two types, those built in Canada which have their boilers and engines near the stern and the British-built boats which have their machinery amidships.

While the British-built boats had crossed the Atlantic frequently to Canada, they were not constructed to weather a gale in the north Atlantic and the Canadian built boats were less staunch.

However, manned with British Dominion personnel and sailing without mishap and in constwise traffic are able to release more seaworthy ships for trans-Atlantic business.

COMMON COLD CALLED WORST HEALTH MENACE

British United Press Exclusive Cable To The Edmonton Bulletin

PITTSBURGH, Oct. 1.—The so-called "common cold" was branded "the greatest health problem in industry" today by the air hygiene foundation, which issued a list of "Dos" and "Donts" designed to cut down losses by workers and employees from this prevalent ailment.

In the second of a series of industrial health bulletins, the foundation, supported by businesses interested in cutting down illness and keeping workers on the job, warned that colds outnumber other diseases 25 to 1; that monetary losses to the country from them total $3,000,000,000 a year; that employers' losses are even greater.

The foundation warned that colds may be broadcast by sneezing, coughing, kissing, handshaking, or by using articles handled by an infected person; counseled victims to "cover your cough or sneeze," avoid kissing other persons.

Proper rest, food, clothing and exercise were listed as means of preventing colds, and the foundation warned against neglect of the cold, pointing out that "just a cold" may mark the beginning of measles, diphtheria or other respiratory ills.

CHANGES IN U. S. ARMY SETUP TO MAKE FOR SPEED

WASHINGTON, Oct. 1 — A sweeping shift in the setup of the United States army was announced Monday by Gen. George C. Marshall, chief of staff, as a means of facilitating the training of regular, National Guardsmen and conscripts.

Supplementing the present nine army corps areas and their commanders, so many tactical army corps commands are to be established, he said. The latter will supervise training, and to the former will be delegated the procurement of supplies and other functions. The idea, it was explained, is to separate the army's "house-keeping" work from its present main task of training soldiers.

Each corps is to contain some 12,000 corps troops, to do the "house-keeping," and three or four divisions, each of the latter containing 18,000 men, for a total of 66,000 men in the National Guard and 13,000 for the regular army.

ALBERTA TREE PRODUCES HALF POUND APPLES

CALGARY, Oct. 1. — Apples weighing more than a half-pound each have been taken this year from a tree in the garden of R. L. Major at 313 37th avenue west.

The apples, of the Duchess variety, are ripe though green in appearance and are, according to Mr. Major, excellent for cooking.

PROBE CLEARS POLICE FORCE IN WINNIPEG

Commission Report Exonerates Department Of Charges

WINNIPEG, Oct. 1.—Chief Constable George Smith and the Winnipeg police department are exonerated in a royal commission report made public Monday night of all major charges made against them by Alderman John Petley at a city council meeting March 8.

The report, tabled at last night's council meeting, included recommendations for improvement of the force. Decision of the commissioners, Mr. Justice W. J. Donovan of Manitoba, N. J. Black and A. S. McKechnie, was unanimous.

Ald. Petley accused the police department of bungling a police trap which resulted in the fatal shooting of Constable Jack Macdonald and wounding of Constable Norman Stewart in the Manitoba Motor League office on Feb. 10. A coroner's jury found that McDonald was shot by Mike Stamonchuk. Who killed himself when cornered by police Feb. 13, and that John Andrusiak and John Ashton Bannerman were associated in the crime. Both are awaiting trial for murder.

NO CORRUPTION

Petley alleged there was dissatisfaction among members of the force over conditions of employment and promotion.

The report said the fact there had been no charge or suggestion of graft or corruption based on creditable evidence against any officer of the force during the long period under investigation was especially a tribute to the higher officials.

"After our opinion," the report continued, "the chief constable, the inspector and detectives and the great majority of the staff have been shown by the evidence and demeanor throughout the lengthy hearing to be men of upright character, good reputation and really devoted to their official positions and duties."

NO WRONGFUL CONDUCT

The commissioners with the McDonald shooting the commission found "the charges and suggestion of criminal acts or wrongful conduct" were without foundation in fact.

The commission recommended a more rigid and extensive course of instruction for members of the force, particularly instruction in use of firearms.

The police rule book in use in Vancouver and certain sections of the Toronto police book were recommended for use here.

Although it found no evidence of favoritism or discrimination in appointments, the commission warned the police commission not to continue there was no room for improvement.

Seniority should be the first qualification in consideration of appointments to the office of patrol sergeants, and senior members passed over in appointments should be entitled to explanations from the commission, the report held.

BOMB HERO IS MEN'S LAWYER IN COURT CASE

LONDON, Oct. 1.—Lieut. Robert Davies, "hero of St. Paul's," changed from the role of daredevil bomb disposal expert to that of a lawyer when he successfully defended in court Monday two soldiers members of the bomb disposal squad.

The Canadian member of the Royal Engineers, who attracted world-wide attention recently when he removed an unexploded time bomb from the precincts of St. Paul's, spoke in defence of the two soldiers when they were charged in Clerkenwell police court with assaulting policemen outside a public house.

"They have been working at high pressure in the face of sudden death all the time," said Lieut. Davies.

"I know my own temper becomes somewhat frayed. They have been under extreme mental strain and undoubtedly became excited. As a result they became involved in a fight."

Magistrate Walter Hedley nodded in agreement and discharged the accused on their own probation.

A few minutes after leaving court, the men, Wilfrid Hall, 24 and Lance Corporal John Gale, 26, were on their way to tackle another time bomb.

Faces Charge

MELBOURNE, Australia, Oct. 1 —The reputed head of Jehovah's Witnesses in Tasmania, Hedvere Cyril Domeney McVilly, was charged in Hobart police court Monday with endeavoring to influence the public in a manner prejudicial to the prosecution of the war. He was remanded. The prosecutor said McVilly was a young German naturalized in 1935, who he said is made out orders which the Jehovah's Witnesses are being used as fifth columnists.

SURVEY MADE OF CANADA'S WAR EFFORTS

New York Journalists Comment On What They Saw On Tour

NEW YORK, Oct. 1.—A picture of Canada at war, an aroused and united dominion fighting with the Empire to beat back Hitlerism, was presented in New York newspapers today by two of a group of United States newspapermen who last week obtained a close-up view of Canada's war effort.

Lowell Limpus, military expert of the News, and Hanson W. Baldwin, the Times' military affairs expert, agreed that Canada has not yet fully got into stride. Limpus wrote that She's just about ready to step into the breach and assume a sizable share of the load." Baldwin estimated that not until late in 1941 or early in 1942 would Canada's war effort become a major factor in the course of the war.

INSPECTED TOUR

Some 25 American newspapermen made the 3,700-mile tour of Canada's defence establishments as guests of Canadian publishers, headed by W. Rupert Davies, president of The Canadian Press. The visitors, along with a large party of Canadian newspaper executives, were permitted to see all they wanted and no restrictions were imposed as to what should be written when they returned to their home cities.

"Canada stands today just about where the United Kingdom stood at the beginning of next summer," wrote Limpus in the News. "Her factories have been rebuilt to a point where they are almost ready to pour out a flood of tanks, planes and munitions, her new air schools have been established and are all set to begin producing swarms of combat pilots, her army is organized for the training of the citizen soldiers heading for the newly-organized camps."

CRITICAL VIEW

Baldwin took a more critical view of Canada's position. He found "many shortages of equipment as well as deficiencies in certain engines, machine tools and skilled labor." Industrial production "is still in small scale compared to the huge bucket of war." The Commonwealth Air Training Plan—"Canada's greatest contribution"—will not produce its first class of about 40 pilots until November, and will not reach its peak rate of about 8,500 pilots a year until late in 1941."

YOUNG PILOTS GIVEN ADVICE BY COMMODORE

CAMP BORDEN, Ont., Oct. 1—Defence Minister J. L. Ralston attended the presentation of "wings" to the first class of students piloting a private plane in British Commonwealth air training scheme here Monday.

Presentation was made by Air Commodore George C. Johnson who warned the pilots against ruining their career in foolish stunting or by trying to show off with a friend.

"You are samples by which others to graduate will be judged." he told them. "If you are getting wings on your breasts does not make you experienced pilots. You may resist the urge to risk needlessly to your girl friends or anyone else what a fine pilot you are.

"Each of you represents a considerable investment on the part of the Canadian people. It is your responsibility to protect that investment." Drastic action would be taken against any pilot who broke flying regulations.

After the ceremony the Camp Borden command was handed by Group Capt. H. Edwin Lowley to Group Capt. R. S. Grandy, formerly officer commanding the Royal Canadian Air Force station at Dartmouth, N.S.

Among those who received their wings were: R. F. Patterson, Richmond, B.C.; A. H. Colborne, Calgary; A. I. De La Heye, Vancouver; L. M. Linnell, Moose, Sask.; T. Burke, Regina; A. B. Whitehead, Saskatoon; R. H. Cousins, New Westminster, B.C.; T. A. Barr, Edmonton; H. A. Jones, Buffalo, N.Y.; C. N. Lindsay, Calgary; D. F. Raymes, Saskatoon; R. J. DeBeaupre, Hawarden, Sask.; G. H. Carscadden, Red Deer, Alta.

VANCOUVER IS ANXIOUS STOP INFLUX OF JAPS

VANCOUVER, Oct. 1—The city council Monday started the ball rolling in asking the Dominion government to shut off Japanese immigration from the bases to import immediately any Japanese in Canada found guilty of disobeying the law.

At the same time Mayor Lyle Telford issued a warning to Japanese that they would be well advised to discontinue their subversive activities for the duration of the war.

The resolution, proposed by Ald. J. W. Cornett, asks: That any Japanese found guilty in Canada illegally be immediately deported;

That any Japanese convicted of disobeying Canadian law be immediately deported.

That no more Japanese be permitted to enter Canada.

"Go down to Powell street (Japanese section) at 4 o'clock, and see Japanese children rushing from our schools to be trained in the background and history of Japan," said Ald. Hulford Wilson. "They can't be good Canadian citizens under such conditions."

FOREIGN BLOOD VOTERS IN U.S. HOLD BALANCE

American Support For Britain Whoever Is Elected President In November

By LYLE C. WILSON
United Press Staff Correspondent
Exclusive to Edmonton Bulletin

WASHINGTON, Oct. 1.—"Foreign blood ties of American voters appear today to have greater political significance than in any presidential election year since 1916 when Woodrow Wilson campaigned for re-election on a keep-out-of-war platform.

Thirty-four days remain before election day. President Roosevelt is continuing his national defense inspection tours—in nearby Maryland—and Wendell L. Willkie, the Republican candidate is swinging back to the mid-west from a brief eastern invasion.

Both candidates have denounced Axis objectives and leadership and both emphasize their determination to avoid war. The nation's overwhelming approval of material assistance being given Great Britain—destroyers, airplanes, guns and ammunition—is convincing evidence that aid would continue to be forthcoming to the British regardless of the winner on election day.

MUST CHOOSE

American voters with axis blood ties, therefore, will not be able to choose on the theory that one candidate or the other is publicly committed to more or less aid to Great Britain. But there are hundreds of thousands of Germans, Italians, Poles, Czecho-Slovakians, Austrians, Scandinavians and British-born who must make a choice on some basis if they are to vote at all.

Italians comprise the largest foreign-born group in the United States according to the last census. There were 1,790,000 of them, of whom 629,000 were in New York State. Other states with large Italian colonies were California, Connecticut, Illinois, Massachusetts, New Jersey, Ohio and Pennsylvania.

Some persons believe Mr. Roosevelt's "stab-in-the-back" criticism of Italy for declaring war on France may force many an Italian vote from its New Deal allegiance.

There are 1,608,000 foreign-born Germans here, and they are most numerous in Illinois, New Jersey, New York, Ohio, Pennsylvania and Wisconsin. A general movement of German and Italian voters either way would have tremendous influence in a close election. British and Canadian foreign-born number 2,878,000.

Canadian Airman Killed In Action

HALIFAX, Oct. 1—F.O. Otto Peterson, R.C.A.F., a native of Lloydminster, Sask., was killed in English skies, according to a cable received here by his wife, the former Helen Murray of Halifax. The 24-year-old airman had been fighting with the R.C.A.F. squadron in England, and was credited with downing three Nazi planes.

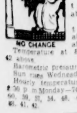
Ship Founders

NORTH SYDNEY, N.S., Oct. 1.—Sinking of the 130-ton Newfoundland fishing schooner Florence was disclosed Monday when her crew of 22 was brought into port by a Lunenburg, N.S., vessel. The Florence foundered Saturday 65 miles off St. Pierre et Miquelon after a heavy wind knocked down both her masts.

Attend Laval

QUEBEC, Oct. 1. — Archdukes Charles Louis and Rudolph, brothers of Archduke Otto, Hapsburg pretender to the throne of Austria, and their sister, Archduchess Charlotte, began Monday to attend courses at Laval University's School of Social Sciences. Another sister of Archduke Otto, Archduchess Elizabeth, is studying at a convent here.

Weather



Local Forecast

NOT MUCH CHANGE IN TEMPERATURE

Highest temperature Monday 73 above.

Lowest temperature Monday 48 above.

Mean temperature Monday 50 above; (zero 40 above).

NO CHANGE

Sunshine at 8.30 a.m. Monday 42 mins.

Atmospheric pressure 27.90 increasing Sun rises Wednesday 6.38, sets 6.08

Hourly temperatures ending at noon 7, 50; 8, 54; 9, 60; 10, 62; 11, 64; 12, 66; 1, 68; 2, 68; 3, 68; 4, 68; 5, 68; 6, 66; 7, 62; 8, 58; 9, 56; 10, 54; 11, 52; midnight, 50.

FAR NORTH WEATHER

Aklavik 28, Dawson 41, Mayo 21, Ft. Simpson 37, Ft. Smith 39, McMurray 43, Wainwright 41.

	H.	L.		H.	L.
Montreal	55	44	Moose Jaw	68	43
Toronto	65	50	Saskatoon	66	42
North Bay	61	43	Prince Albert	61	35
Sudbury	61	43	Battleford	60	42
Port Arthur	62	42	Swift Current	66	42
Kenora	66	50	Med. Hat	69	43
Winnipeg	68	50	Calgary	66	43
Brandon	72	50	Edmonton	66	42
Dauphin	68	46	Grande Prairie	62	36
The Pas	74	52	Fairview	51	41
Churchill	54	32	Peace River	58	40
Kamloops	66	42	Penticton	71	47
Nelson	70	52	Vancouver	63	49
Kalamazoo	70	52	Victoria	58	49
Regina	68	42			

Alberta and Peace River District—Mostly cloudy and comparatively mild; local showers and thunderstorms scattered Wednesday.

Saskatchewan—Mostly cloudy today and Wednesday with light scattered showers and thunderstorms; little change in temperature.

Manitoba—Mostly cloudy and somewhat cooler today and Wednesday with light scattered showers.

Maximum and minimum temperatures for the 24 hours ending at noon today.



Their Fortune's In The Bag

"Little black bags" have often played an important role in fact and fiction. But probably few have ever been so valuable as the one young Emanuel Axelrod is holding. It contains $250,000 in diamonds. Fleeing from the Nazi conquest of Belgium, Mr. and Mrs. Leon Axlerod brought the gems from Antwerp, through Spain, to New York. They are pictured on their arrival there with sons Emanuel, left, and Bernard.

Today's Communiques

British

LONDON, Oct. 1—Tuesday morning's air ministry statement on air raids during the night follows:

"Enemy air attacks last night were directed mainly against London. Bombs were also dropped on Merseyside and in several other parts of the country, particularly southeast England.

"In London and its suburbs bombs were scattered over a wide area. In a northeastern suburban district a number of houses were destroyed and casualties caused but reports indicate that damage generally has not been extensive nor the number of casualties large.

"On Merseyside some fires were caused but these were quickly brought under control and no serious damage or casualties are reported.

"In a town in the east midlands industrial premises were hit and a few persons were casualties, several of which were fatal. Although a number of other attacks were made only slight damage and casualties have been reported from any part of the country."

LONDON, Oct. 1—A communique from the air ministry Tuesday:

"Last night strong forces of heavy bombers carried out sustained attacks on objectives in the Berlin area.

"Other forces of Royal Air Force bombers attacked oil refineries at Leuna and Hanover, an aircraft factory at Rotenburg, a munitions factory near Magdeburg, goods yards and rail communications at Bremen, Ehrstadt, Dombrueck, Hamelhelm and Brussels, docks at Cuxhaven and Amsterdam, the channel ports of Calwend, Dunkerque, Calais, Boulogne and Le Havre, and several enemy airdromes.

"In the course of these operations an aircraft of the bomber command engaged and shot down an enemy aircraft into the sea.

"Aircraft of the coastal command, operating with the fleet air arm, attacked docks and petrol stores at Rotterdam and Vlaardingen, shipping and stores at Ostend and set on fire an oil dump at Hamstede airdrome.

"Five of our aircraft are missing."

German

BERLIN, Oct. 1. — The German high command issued the following communique Tuesday:

"Our air force attacked war essential objectives in England by day and night in closed formations and with numerous individual planes. The severest attacks were centred on London as well as the air region of the British Isles.

"Despite dense clouds and haze the effects of bomb hits could be clearly observed. Operations against London especially during the day were highly successful, despite a strong defence. Numerous and casualties caused but reports indicate that damage generally has not been extensive nor the number of casualties large.

"An airplane plant in southern England, an airport, and a harbor on the British southeast coast were effectively bombed. Long range army batteries yesterday took enemy ships in Dover harbor under fire with visible success. A German battle plane sank a 10,000-ton enemy merchant ship northwest of Ireland by a hit of heaviest calibre.

"A convoy was dispersed off the east coast of Scotland near Aberdeen. Two ships totalling 10,000 tons were fired by hits amidship. Others showed dense clouds of smoke.

"A submarine commanded by Lieut. Jenisch sank six armed enemy merchant vessels totalling 34,760 tons. Another U-boat sank two armed enemy merchant vessels totalling 15,000 tons and two additional ships were damaged severely.

(There was no confirmation from British sources of these individual claims of ships sunk. An Admiralty statement today for the week ending Sept. 23 said 139,288 tons of shipping were sunk by the enemy in that period, about three times the average weekly figure since the start of the war.)

"British planes attempting to fly over northern and western Germany everywhere met strong defence by night chasers and anti-aircraft guns.

"Thereby planned attacks and precise aiming of bombs were frustrated and numerous planes were downed. Because of this defence, only a few enemy planes succeeded in reaching Berlin at the highest altitude, dropping only scattered bombs.

"Property damage in the reich's capital as well as in other German regions, therefore, was immaterial. However, yesterday again a number were killed and injured among the population.

"The British air ministry's account of the R.A.F. raid on Berlin has not yet been issued."

"The enemy's total loses yesterday were 68 planes, of which four were downed by night chasers and six by batteries of the second anti-aircraft corps. Thirty-one planes of our own units did not return.

(Forty-seven German aircraft were destroyed over Britain yesterday. British losses were 22 planes.)

"A night chaser piloted by First Lieut. Streit was distinguished especially. He alone bagged three enemy planes."

Italian

ROME, Oct. 1—Tuesday's Italian communique:

"In North Africa enemy planes carried out raids at Tobruk some bombs injured one person and caused limited damage. Navy aircraft defence shot down one plane. Six persons were injured on a flying field where light damage was caused.

"Our pursuit planes succeeded in intercepting the enemy formation on the return flight, shooting down a Blenheim plane. A second plane probably was shot down and a third although repeatedly hit was able to fly away.

"Air reconnaissance flights over the night's battleship strike by our torpedo-dropping planes, reported in yesterday's communique, discovered extensive spots of fuel oil.

"There has been no confirmation of any of these claims from British sources."

"In the Anglo-Egyptian Sudan our planes bombed trucks and armored cars at Butana and bridges and railroad stations at El Vagiz and Aroma, destroying freight cars.

"Enemy planes raided Gura, damaging an empty shed without causality. An enemy plane was shot down in flames by our pursuit planes."

RUSSIA STILL NEUTRAL SAYS MOSCOW PRESS

But It Is Hinted That Understanding With Japan Is Possible

By HENRY SHAPIRO
British United Press Staff Correspondent
Exclusive Cable to Edmonton Bulletin

MOSCOW, Oct. 1—An attempt to improve relations between Soviet Russia and Japan was expected today as the press emphasized Nazi disregard of friendship between Berlin and Moscow and asserted that the United States "Actually is still associated" with Great Britain's war effort.

The Soviets, it was emphasized by the government organ Isvestia, firmly adhere to a remain neutral in the war insofar as that course depends on Moscow. But the news paper declared that "The United States' role in the present war is considerably intensified."

It was understood that the new Japanese ambassador to Moscow, Yoshitsugu Tatekawa, who is expected to arrive within two weeks, would seek to restore normal relations between the two nations.

SOVIETS READY

That the Soviet Union is ready to do as was stated in the Aug 1st speech of Premier Viacheslav Molotov, who said: "It may be admitted that there are certain indications of Japanese desire to improve relations.

"Granted mutual recognition of interests of the parties insofar as both parties will understand the necessity of removing certain obstacles which have their importance, such improvement is feasible."

(Recent despatches from the Far East have forecast vigorous efforts by Japan, aided by Germany, to reach an agreement with Russia in line with the Japanese adherence to the Berlin-Rome military alliance.)

The Izvestia editorial (reflecting views of the new triple alliance among Germany, Japan and Italy) took the attitude that the United States was aiding Britain and participating in close military co-operation with the British, which it said precipitated the new alliance.

BRITAIN'S ATTITUDE

But the editorial re-affirmed Soviet neutrality, insofar as that depends on the Soviet Union.

"It (as it is) is up to cover Britain-American military co-operation was clearly demonstrated recently and served as one of the most decisive stimuli for the Berlin pact," the editorial said.

"The United States has not yet formally entered the war against Germany, Italy and Japan . . . but the facts indicate that formalities do not play an especially significant role."

"The fact remains that the United States is actually in full association with the enemies of Italy, Germany and Japan."

TWO KILLED, 4 INJURED IN CAR ACCIDENT

Continued from Page One

good run at the hill on the opposite bank. He was travelling at a rapid rate when the car rounded the last curve and the river loomed up directly ahead.

CHILDREN THROWN CLEAR

Unable to stop the car in time he swung it sharply to the right in an effort to run parallel with the river. A large log lying at the side of the ferry approach and forming part of it was directly in the car's path. The car bumped this, then jumped over it, landing just in the wedge of where an old river scow met the shore. The trailer became dislodged and rolled over the top of the car.

Mrs. Knelson's neck was broken and Peter, junior, suffered a broken leg and a fracture of the skull.

Corp. Adams, R.C.M.P. detachment at Lac La Biche, was at the scene of the accident as was Miss Marjorie Maynes, provincial department of health stationed at Smith. There was nothing they could do for the party and they immediately made to Athabasca hospital with Peter but he died on the road before reaching hospital.

Agnes is still in hospital at Athabasca but her condition was reported Tuesday morning by Dr. E. K. Wright as satisfactory.

The mother and her little son were buried Monday at Smith cemetery where the rest of the family are resting nursing various injuries.

Formosa Typhoon Razes 5,000 Homes

British United Press Exclusive Cable
To The Edmonton Bulletin

TOKYO, Oct. 1.—A Domei News Agency dispatch reported today that a typhoon, the edge of which struck the southern tip of Formosa Sunday, killed 50 persons, destroyed 5,000 homes, and severely damaged crops.

The typhoon was said to have reached a maximum velocity of 102.5 miles an hour—the highest since 1914.

And They Run, Too

STOCKHOLM — Generating a combustible gas called "Zergas" wood-burning attachments to motor cars are giving Sweden high hopes of restoring transportation, crippled by lack of gasoline supplies.



Didn't Know Mother

When 2-year-old Carlice Berman, tiny war refugee who travelled all the way from England by herself, got to New York, she didn't recognize her mother, Mrs. Bronislaw Berman, whom she hadn't seen in six months. They are pictured reunited at LaGuardia Field.

LAFLECHE SAYS DRAFTEES NOT EVADING DUTY

Any Failures To Report Are Due To Natural Population Flow

OTTAWA, Oct. 1—"Not a single case of a man knowingly making an attempt to evade his military training has come to my attention," Maj.-Gen. L. R. LaFleche, associate deputy minister of national war services, said today.

Commenting on a report from Charlottetown that of 300 men called for compulsory training 100 had not turned up for their medical examinations, Gen. LaFleche said this situation undoubtedly was the result of a seasonal labor movement from the island to the mainland which occured every fall.

The first class called for training single men of 21 years, starts Oct. 9.

MUCH MOVING

"If a man does not discharge his obligations he will be followed up, of course," the General said. "Many young Canadians move around a great deal. Those who do move should immediately advise their district registrars of their change and thus avoid these difficulties.

"The situation certainly does not warrant any alarming statements.

"One difficulty we have had but which is being overcome is the tendency of men to hold up the medical examiners, to hold up their reports until they have accumulated enough. In one case a doctor held up his returns until he had 19 reports on hand."

Gen. LaFleche said response of the medical profession to the need of the department had been magnificent.

One notified he has been picked for compulsory militia training, a man has three days in which to present himself at the physician of his choice for medical examination. It then is up to the doctor to forward the examination and certificate form to the divisional registrar.

FOOD SHORTAGE IN GERMANY IS CALLED ACUTE

LONDON, Oct. 1—There is a shortage of food in Germany, with the bread situation reported to be acute, the British Broadcasting corporation said today in a news broadcast.

So great is the shortage of rubber in Germany that bicycle tires are made available to Hitler youth leaders only for service in order to keep close watch on rural populations, the B.B.C. added.

The B.B.C. noted German satisfaction over an agricultural agreement with Italy as an indication that Italy had the short end of the deal and said the German food minister had forthwith sent a delegation to Budapest in an attempt to conclude a similar agreement with Hungary.

Willkie Bombarded With Egg Barrage

British United Press
Exclusive to Edmonton Bulletin

PONTIAC, Michigan, Oct. 1.—Eggs were tossed at Republican presidential candidate Wendell Willkie as his car drove through the streets of Pontiac today. Mrs. Willkie was spattered by one of the missles.

The candidate himself lost his campaign smile as an egg dropped from the window of a building and landed near him in the front seat of his open car.

Another egg hit a photographer's truck ahead of the Willkie car and burst over several cameramen.

Willkie's bodyguard jumped from the car and showed Pontiac police the vicinity from which the eggs were thrown.

NEW ZEALAND TRADE TREATY IS EXTENDED

Agreement To Go Another Year So Commerce May Increase

OTTAWA, Oct. 1—Extension of the Canada-New Zealand trade agreement for a further period of one year was announced today by Trade Minister MacKinnon. The agreement was concluded on July 24, 1932, for one year but has been extended at various times since then, the last extension being in 1939 to Sept. 30, 1940.

Mr. MacKinnon said the order-in-council extending the agreement to Sept. 30, 1941, had already been passed.

The agreement provides for fixed rates of duty on certain enumerated goods imported into New Zealand, and on all other products the benefits of British preferential tariffs. Corresponding concessions are granted on New Zealand's products imported into Canada.

IMPOSED DUTIES

Since Dec. 5, 1938, New Zealand has imposed import restrictions on goods imported into that country, due to the general financial position in New Zealand. Since the outbreak of war the need for conserving dollar exchange has made it necessary to curtail imports of goods from other countries to an even greater extent than has been the case with the restrictions in force last year.

As a result there has been a falling off in Canadian exports to New Zealand.

In the 12 months ended June 30, 1940, Canada exported goods to New Zealand to the value of $8,461,867 as against imports into Canada from New Zealand valued at $4,852,658.

GERMAN FLIER DOWNS ONE OF OWN FIGHTERS

British United Press Exclusive Cable
To The Edmonton Bulletin

LONDON, Oct. 1.—An Air Force group captain who, in a Hurricane fighter plane was watching the battle tactics of his squadron, sighted 18 Heinkel bombing planes protected by fighter planes, the air ministry said today.

He joined in an attack on the planes. The Heinkels turned off, the ministry said, and the captain pursued three Messerschmidts which were flying in single file. In his astonishment the captain saw the leading Messerschmidt burst into flames and its pilot parachute to earth, the ministry said—the second German plane in the had fired into the leading plane. The group captain then shot down a second German plane, it is said.

COARSE GRAINS MAY FIND MART IN MARITIMES

By R. T. RICHARDSON
Edmonton Bulletin Ottawa Bureau

OTTAWA, Oct. 1.—Establishing a precedent which may benefit on a small, but steady market for western coarse grains, movement of mill feeds by water from Montreal to maritime provinces has begun. Shipment of 5,000,000 bushels, mostly barley, is expected this season. Arrangements for all-water transportation of grain to the Maritimes occupied negotiations between maritime governments and federal officials for many weeks. The maritimers want coarse grains for livestock and feeding and sought a railway export rate on grain destined for domestic consumption. Establishment of a water route may serve as a lever in securing a railway freight concession.

The main obstacle has been lack of cargoes from the maritimes to St. Lawrence ports, which meant that vessels had to travel one way empty if they were chartered for these maritimes. Shipments of apples and potatoes furnished the answer. The national harbors board has allocated space in St. Lawrence terminal elevators for the mill feed grains.

Money For Claims

MONTREAL, Oct. 1.—R. C. Stevenson, attorney for Canada of the non-marin underwriters of Lloyd's of London, has advised Robert Howard and Company, brokers, that about $6,800,000 in Canadian funds has been made available at the Bank of Canada for payment of claims in the event of an emergency preventing settlement through usual channels. It was announced Monday night.

Appeal To Spain

SAN JOSE, Costa Rica, Oct. 1.—The Costa Rican foreign ministry suggested to other central American governments today that Spain's neutral attitude be used as a lever in securing a railway freight concession.

The main obstacle has been lack of cargoes from the maritimes to St. Lawrence ports, which meant that vessels had to travel one way empty if they were chartered for these maritimes. Shipments of apples and potatoes furnished the answer. The national harbors board has allocated space in St. Lawrence terminal elevators for the mill feed grains.

$6,000—On Terms

LOS ANGELES—A 13-year-old Los Angeles boy at 25 will have $6,000 under his grandfather's will if he abstains from alcohol and tobacco and the companionship of girls who drink, smoke or wear slacks in public.

Y.W.C.A. Hostels

LONDON.—Special clubs are being established by the Y.W.C.A. for girls engaged in munitions of war, and in one such hostel all residents are under 25 and many were engaged in "luxury trades" before the war.

The huge General Sherman tree in California's Sequoia national park is estimated to be 4,000 years old.

Honor Roll

OTTAWA, Oct. 1.—The defence department, in its 19th casualty list of the war, today listed the deaths of five men and one nursing sister overseas, bringing dead and missing in the Canadian Active Service Force overseas since the war began to 65.

The defence department said "the minister of national defence announces with deep regret the following casualties. The next-of-kin have already been notified."

The nursing sister listed was Marion Elizabeth Bell of Toronto, listed last week in a motor accident.

The list of other casualties, with regimental number and next-of-kin (no dates reported):

DEAD

Eastern Ontario Regiment: Pte Robert Watkins, C-4256, Mrs. Florence Watkins (wife), Kingston, Ont.

New Brunswick Regiment: Pte Patrick Joseph Donelle, G-27542, Louis Donelle (father), Moncton, N.B.

Manitoba Regiment: Pte William John Lyons, H-6615, Mrs. Lillian V. R. Lyons (wife), St. James, Man.

Royal Canadian Army Service Corps: Pte. Francis Gilbert Sims, A-90146, Mrs. Marvella Sims (wife), London, Ont.; L. Cpl. Charles Smith, B-86404, Mrs. Catharine Smith (mother), Hamilton, Ont.

INVESTIGATION OF ARRESTS IS NOW PROMISED

BUCHAREST, Oct. 1.—The British legation announced today the receipt of a written promise from Gen. Ion Antonescu, Rumanian chief of state, for a "full investigation" of the cases of five Britons, including a Canadian, held for seven days by Rumanian secret police. The five were reported to have been arrested on charges of planning sabotage of oil fields.

The United States legation filed a strong protest today over the arrest and mistreatment of H. L. Freeman, Saratoga Springs, N.Y., oil man.

The note spoke of the "illegality" of his arrest and reported beating by Iron Guardists and demanded full satisfaction.

Destroyers Passing Gibraltar Prove To Be Only Trawlers

British United Press Exclusive Cable
To The Edmonton Bulletin

GIBRALTAR, Oct. 1.—British officials today cleared up Spanish reports which said yesterday that three French destroyers had been allowed to sail out into the Atlantic past Gibraltar's big guns.

The Gibraltar announcement today says that the French ships were trawlers and not destroyers.

The craft were believed to have been carrying cargo to French North African ports.

Doctor Dies

BERLIN, Oct. 1.—Dr. Julius Wagner-Jauregg, 83, 1927 winner of the Nobel prize for his work in the use of malaria and other fevers in treating syphilitic paralysis, died in Vienna early today.

Lunches With King

LONDON, Oct. 1.—Prime Minister Churchill lunched with the King today at Buckingham palace.

AMERICANS SENDING WIVES OUT OF ORIENT

U.S. Companies Getting Records and Valuables Away From Far East

By ROBERT BELLAIRE
British United Press Exclusive Cable
To The Edmonton Bulletin

SHANGHAI, Oct. 1.—American corporations have forbidden their employees to keep dependents in the far east pending the outcome of the present tense situation, it was learned today. Headquarters of several important companies have received instructions from their home officers to keep commitments at the lowest possible point.

Shipping companies are busy with applications for reservations, many for American women and children, for passage to the United States.

Many Americans are shipping valuables home.

One of the American corporations which has told employees not to bring dependents to the far east is the Standard Oil Company, it was understood.

As the British United Press reported yesterday, it was understood that the United States navy had forbidden families of American navy men to proceed to the far east.)

RADIO SEIZED

As American naval, marine and consular officials here watched attempts by the Japanese to encroach on territory of the international settlement, it was reported from Chungking that French concession police there had seized the radio equipment, books and records of the American Radio Service Company from the United States marshal and made the books and records available to Japanese gendarmes.

French police also arrested seven Chinese employees of the American company, it was understood, and were considering a demand to hand them over to the Japanese.

Italo Subs Sink Spanish Vessels

LONDON, Oct. 1.—Authorized British sources announced today that Italian submarines had torpedoed and sunk three Spanish vessels recently with heavy loss of life.

These sources said the 4,391-ton steamship Monte Moncayo was sunk Sept. 28 off Cagliari, Sicily, and four of the crew killed; the trawler Almirante Jose de Carranza sunk Sept. 19 with only one survivor, and the 3,302-ton vessel Cabo Tortosa sunk about the same time with no survivors reported.

Canteens To Be Dry

OTTAWA, Oct. 1.—Canteens in the non-permanent active militia training centres, which open Oct. 9 will be dry, it was learned at the department of national defence.

Drink Coca-Cola Delicious and Refreshing

Flash! IT'S HERE! The Year's GREATEST SALE!

GIGANTIC GOLDEN HARVEST Sale!

An Avalanche of Thrilling BARGAINS

Ladies' Ready-to-Wear, Men's Suits and Overcoats, Men's Furnishings and a tremendous large stock of Men's Work Clothes, Shoes for the whole family, Dry Goods, Blankets, Drugs, Boys' Wear, Children's Wear, Baggage, Paints

Watch Wednesday's BULLETIN for Big News
Also Flyer Delivered to Your Home.

ARMY & NAVY
DEPARTMENT STORE

ON M

Edmonton Bulletin

Founded in 1880 by Hon. Frank Oliver

Published every afternoon except Sunday by the Alberta Free Press, Limited, at The Bulletin Building, 9611 Jasper Avenue, Edmonton, Alberta, Canada.

CHARLES E. CAMPBELL, Owner and Publisher.

IF IT WILL HELP ALBERTA THE EDMONTON BULLETIN IS FOR IT

Member of The Canadian Press: The Canadian Press is exclusively entitled to the use for republication of all news despatches credited to it or to The Associated Press in this paper and also the local news published therein. All rights of republication of special despatches herein are also reserved.

Action Only Delayed

A New York station picked up a wireless message from the British steamer Sulairia on Friday saying the ship had been torpedoed—without warning or consideration for the safety of the crew of course—475 miles west of Ireland.

Three British merchant seamen during the week reached a port in Colombia and reported that their ship had been sunk by a German raider. The rest of the crew were presumed to be lost, since the raider machine-gunned the lifeboats in which they were trying to escape.

This is the dirty kind of business the Nazis and Fascists intend to carry on from Dakar, for which purpose their agents have been there making preparations, with the willing or unwilling permission of the Petain cabinet. In point of fact their commerce raiders may be already operating from that base.

The "major operation" said to be necessary to clean out that pirate nest has, it may be surmised, only been postponed. Soon or later that will have to be done if merchant ships are to go about their lawful business in the south and central Atlantic.

Consolidating Appeals

In Calgary a joint drive is to be made to secure funds for the Red Cross and the Community Chest. The collection will be divided in the proportion of 62 per cent for the Red Cross.

The organizations which will share the money going to the Community Chest are the Y.M.C.A., Salvation Army, Wood's Christian Homes, Canadian National Institute for the Blind, Board of Public Welfare, Victorian Order of Nurses, Calgary Red Cross Society, Boy Scouts Association, Navy League, I.O.D.E., Council of Social Agencies, Lacombe Home, Confidential Exchange, Society for the Prevention of Cruelty to Animals, Religious Education Council, Catholic Women's League. The objective is $165,000, and the collection campaign is to be put on during the first week in November.

The southern city is thus consolidating appeals, as is also being done in many other cities and towns across Canada. The advantages of doing this—on paper—are many and obvious. The practical outcome in Calgary will be awaited with interest in other centres in this province. If the large amount sought is secured, there will seem to be no sound reason why Edmonton cannot follow suit, to the saving of a good deal of time and effort now spent in a multitude of separate appeals.

All Safely Gathered In

Of eleven enemy aliens and prisoners of war who escaped from Canadian internment camps, all have been captured. Ten of them are back in the camps or in Canadian prisons, while the other is in jail in the United States.

This is a highly creditable record, in which honors are shared by police officers, civilians and forest rangers. Vigilance on the part alike of officials and the public has been shown in the prompt rounding-up of the fugitives. Canada is a country in which hiding places are plentiful and a foreign accent does not arouse suspicion. It is the more reassuring on that account that none of the levanters were able to remain long out of custody, and only one of them to get across the border—where he was quickly taken care of.

It is not an altogether simple matter to improvise internment camps to house considerable numbers of suspects and war prisoners and marshal a corps of guards well qualified to see that none of them get out. This had to be done in a hurry when war came. It is not remarkable that eleven of those confined found means to escape; a good many prisoners got out of German camps and out of Germany in the former war.

The satisfactory fact is that none of the eleven is roaming about the country looking for chances to make trouble.

Called!

Herr Hitler and his co-conspirators did not have to wait long to find out what measure of luck they were to have in their attempt to bully the United States. On Friday they issued their ultimatum. They got the reply Saturday.

Speaking at Cleveland, Mr. Sumner Welles gave a dignified statement of United States policy respecting aggression in Europe and aggression in the Orient. In each instance the answer was a straight negative to the demand that the republic stand aside and let the gangsters carry through their plans for conquest without interference.

The United States will continue to supply munitions to Britain and the British dominions, and hope they will be successful in defending themselves against Germany and Italy. In Asia the United States will demand respect for its rights and those of its nationals, equality of all nations in the opportunity to trade, and the observance of international treaties and agreements.

The initiative is thus handed back to the aggressors. They know where the United States stands. They may infer for themselves what that country will do if they attempt to enforce their declared and implied intentions. It is for them to say what will be the future course of events. What are they going to do about it? That is the question up for consideration now at Berlin, Rome and Tokyo, as the result of the threat that back-fired.

Signor Gayda says Gibraltar is Spanish territory "which Spain is redeeming for herself." It doesn't seem to be making much headway thus far.

Helsinki reports that German troops and supplies are being smuggled into Norway through northern Finland. That tells who controls the Skaggerak and the Norwegian waters.

Australia's wartime general election resulted in the return of the Menzies Government by a small majority. The Premier construes the result as a mandate for full war effort. The spokesman for the opposition says this object is common to his party also, and that it differed with the ministry only on methods. Herr Goebbels will have difficulty in finding in the situation signs of Australian "disaffection and the imminent collapse of the Empire.

Looking Backward

From The Bulletin Files

1890—50 Years Ago

S. H. Sykes of the C. and E. railway survey left for the surveyors' camps at Peace Hills on Monday morning, after spending several days in prospecting the railway crossing of the Saskatchewan. His explorations extended from the Miners' flat above to Clover Bar below Edmonton, a range of about ten miles.

The railway company is paying 60 cents a bushel for oats at Calgary and a cent a pound freight to Red Deer. Oats are contracted to be supplied to the police here at 35c and it is no farther from Edmonton to Red Deer than from Calgary to that point.

1900—40 Years Ago

Alex McCauley of the C.M.R. writing to relatives here from Middleburg says, "We don't think much of the Boers—the chief thing is grub."

Writing to the Bulletin from Bankfontein, Trooper F. C. Jamieson mentions the following Edmonton men in camp there: Lieut. Chalmers, Chas. McMillan, J. Lindsay, Basil D'Easum, J. Russell, Alex McCauley, A. C. Maloney, W. A. Griesbach, Giles, Traverse, Clarke, Baldwin, Wilkie, Campbell, Sharpe, Schell, McClelland and Reid. Forbes Acton, Acton and Mullen have gone home invalided, while Farson and O. J. Dennis were sick in Middleburg.

The Allies attacked the Pekin forts on the 20th. Cannonading was still going on at last reports. Indications are that 10,000 allied troops will soon be in Pekin. The Dowager Empress has expressed her willingness to return to the capital if guaranteed protection.

1910—30 Years Ago

Alberta is making an exhibit at the dry farming congress in Spokane, and will invite the next congress to meet in Alberta.

Harry V. Radford, the New York explorer, leaves tomorrow to spend four or five years in the north.

Henry Vivan, M.P., addressing the Canadian club, predicted that in twenty years Edmonton will have a population of 200,000.

1920—20 Years Ago

Negotiations have come to a deadlock between the city council and W. H. Parsons representing the General Electric Co. of London, England.

Chicago identity of alleged go-betweens and gamblers who bribed White Sox players to throw the games in the world series was made in a confession to the jury by Claude Williams.

Board of trade representatives from all parts of Alberta are gathered in the city to organize a provincial board.

1930—10 Years Ago

Premier Brownlee announced that road improvement would be the main item in Alberta's plans to combat unemployment, part of the $20,000,000 appropriated by parliament for relief being sought for this purpose.

Ottawa: The two transcontinental railway systems are expected to announce a construction program amounting to $20,000,000, the government to guarantee interest on the money for a period.

London: The Earl of Birkenhead is dead.

On The Record

By DOROTHY THOMPSON

THE EXAMPLE OF ENGLAND

III

In the noise of the crash of France a small cry was hardly heard. Yet it was important. It represented the first act of real political imagination on the Allied side of this war. Winston Churchill offered complete union to France.

The offer came too late, but in it was the germ of a concept that might have saved the world if this war and lined up the vital and revolutionary forces on the side of the democracies instead of handing over their wanton exploitation and perversion to Adolf Hitler.

With that offer the political issue changed. Before that an Allied war aim had been the preservation of the complete national sovereignty of every European state—a continuation of the status quo, of Balkanization and political anarchy of the period since 1918—a policy which resulted in the "neutrality" and hence the complete vulnerability of every European nation and enable Hitler to pick them off, one after another, in succession.

France will probably get union—not a union as between equals, but union under the heel. The German war aims contemplate a customs union of Europe, a control over foreign trade, banking, currency, an economic strangle-grip on all European resources; and all for the strength and glory of militant Nazi Germany. The cry for the other kind of union—the voluntary amalgamation of free for mutual defense and mutual economic co-operation—came too late. But it suggested something new; it had vision; it suggested something to which the world might look forward rather than back.

* * *

The turning point, however, came at Dunkerque. At Dunkerque one British lost the war. At Dunkerque another Britain was born, to match destiny out of the hand that had sent it out to die.

In the daily poundings of the news upon our ears and eyes and minds, where one event follows another in awful and terrific succession, we forget today what we read yesterday. But Dunkerque cannot be forgotten. Dunkerque was the miracle. Dunkerque has about it the magical quality of a great Biblical story, of a King Arthur legend. What happened happened because of men and the way they behaved, but also because of circumstances that are unexplainable, that belong to another dimension of possibilities than the one in which we lead petestrian lives.

The British Army was lost: the whole British Expeditionary Force, the flower of Britain's youth, the hope of British defense against invasion. By every human calculation it was lost. There was no hope for it. Penned into a corridor thirty miles wide, unprotected by planes or tanks, the only outlet a burning and devastated port with a single pier—a port that was being bombed day and night by planes that darkened the brilliant summer sky like thunder clouds—a bomb-ded, gas-filled sea, sand dunes, and the British shores thirty miles away: 350,000 British soldiers were in the hands of the Germans. Hitler announced "total annihilation"; Winston Churchill groaned that hard and heavy tidings were to be told; Reynaud said that only a miracle could save the army.

* * *

On that blazing beach—blazing with pitiless sunshine and blazing with Nazi fires—the miracle happened. The army was the miracle. The army and a relief force that sprang out of every village and hamlet on the coast of England. There was time to mobilize this force. No time to train it. It was the spontaneous rising of men who go down to the sea in ships, in boats, in smacks, in barges, in yachts; old men with their faces lined and hardened by the sea winds; boys, the young to war, who knew how to tack a sail and wield an oar and draw in nets; mechanics, who were skillful at repairing a rudder or handy in an engine room; men in sou'westers, and boots, mobilized by a grapevine, taking to the sea as the army of Britain, and with it to save the land of Britain.

The Strait of Dover became blacker with craft than the sky above was black with planes. The army, pouring in from the corridor toward the tiny shaft of light and escape which was Dunkerque, stumbled with utter exhaustion, dragged wounded companions, crouched for protection against planes and guns among the sand dunes, waded out to little boats and big boats, protected by destroyers or not protected by destroyers, machine-gunned and bombed every inch of the way, on the beach, in the shallows, in the boats. And many perished; and fishermen and officers died together; but the pier at Dunkerque held, and 200,000 men came home to England, without whom Britain could not have been protected, without whom Britain would have been lost.

* * *

They were not saved by the men in top-hats and striped trousers, the men who went grouse shooting in Scotland and reckoned how one would defend Britain and still not wreck the economic system. (What happens to an economic system when a nation fails?) They were saved by themselves and by the people of England. They came home filled with rage and filled with a new unity. They had a story to tell, a story of a battle against insuperable odds, of a battle fought without the protection of planes and without heavy tanks—the story of the miracle, of the little men from the coasts who saved them with the help of God.

I write these words soberly. I am reporting what scores of men and women in England have written to me. "God means England to do something." "I never felt like that before in all my life. It was as though every one was your brother." "It was like the Children of Israel when God parted the Red Sea."

* * *

A nation belongs to the people who will die to save it. At Dunkerque was demonstrated that the little men of England would die to save it. Great Britain has not belonged to the people. That beautiful hierarchy of title and wealth and commoners was a political democracy, but no social democracy.

But Dunkerque is almost an allegory for a strange sort of social revolution. That social revolution now goes on from day to day. Poplar and Silvertown—London's worst slums—are bombed out of existence and their inhabitants evacuated to Mayfair. Mayfair, in its turn, is bombed, to demonstrate that in this strange war all men are equal—except that some are unequal in heroism, being better than the others.

Leadership crops up in unexpected places, and the veterans of the Spanish war become the trainers for civilian defense. Communism is out. True, it whispers in the air, spreads among the unemployed, but is no longer the shining city of the workman's dream. He has new heroes—heroes whom Communism betrayed. Potemkin gives place to Dunkerque.

Children are evacuated to safety abroad—or were until a U-boat found them on the seas. American homes house British children from middle-class and working-class and aristocratic families, but the little Princesses, Elizabeth and Margaret Rose, remain at home. To be kingly means to stay with the kingly. The Queen converses with Mrs. O'Connor, and sends furniture from Buckingham Palace to the East End; and Buckingham Palace itself is bombed.

Thus, the war becomes a people's war, and the King does not deceive the People, but the People include the King.

* * *

The revolutionary elan of National Socialism falters against this new spirit. To this new spirit it has nothing to say. Day by day, win or lose, the little men of Great Britain make Britain again great, and make it increasingly impossible for any human soul to become a Nazi. And that, in itself, is a victory. For National Socialism will fail when no one else in the world can be persuaded to become a Nazi.

Copyright, 1940, New York Tribune Inc. and The Edmonton Bulletin. All rights reserved.

Current Comment

Doukhobor Nuisance

It is a curious phase of the immigration problem that Asiatic and Eastern European peoples force their way into Canada, while maintaining the full knowledge that they do not intend to conform to our laws when they have become established here.

We in Canada must be regarded around the world as easy marks! For instance, the Doukhobors plead for succor against a blood-thirsty persecution in Russia—but when we take them in they make life as uncomfortable as possible for us.

It is easy to state the dilemma, but extremely difficult to dispose of the question. For three decades now we have been patient, then occasionally tough, but always tolerant. The Doukhobors laugh in their sleeves at our irritation and go right on refusing to obey our laws of citizenship. Going to jail is a pleasant holiday for them; incarceration on Piers Island merely a seaside excursion; if you starve them they achieve a happy martyrdom!

Don't waste sympathy on them as victims of a queer religious cult! The facts are—as the records of Piers Island showed clearly—they contain vicious and disagreeable elements, they are vile neighbors and boastfully encourage a spirit of revolt, going just as far as they dare.—*Vancouver Sun.*

On This Date

By FRED WILLIAMS

Ninety-four years ago today (October 1, 1846) James Bruce, the eighth Earl of Elgin, was appointed governor general of British America. Coming at the critical period which had followed the rebellion of 1837 in the two provinces he, unlike his predecessors, Sydenham and Metcalfe, realized not only that responsible government must come, but that it could be made to work without any derogation of his rights as governor. He co-operated loyally with the leaders of the legislature in establishing a real government of the people by the people. He realized that the English and French elements in Canada must join together and worked cordially with all the French-Canadian leaders except L. J. Papineau.

Elgin lives in history as the negotiator of a reciprocity treaty with the United States, but his greatest distinction lies in his firm refusal not to be coerced by his political pattern, notably in his signing of the rebellion losses bill in 1849. Although it brought him personal injury and a shower of insults he stood by his contention that the bill having been passed by the representatives of the people it was his duty to give the royal assent. When he left Canada in 1854, it was with regret, which was shared by the people of Canada, for which he never lost his love and for which he always worked in later years. Even when he was serving his sovereign in China he was consulted upon Canadian problems and his advice was always wise. Canadians should always revere the name of the great Earl of Elgin, especially in these days of Anglo-American unity, of which he was the first advocate.

Religion Day By Day

By WILLIAM T. ELLIS

ON OLIVET'S PEAK

Out of my Jerusalem window I have been looking at the highest point of the Mt. of Olives, which seems higher because of the tall campanile of the Russian Church of the Ascension which surmounts it. This is the traditional spot from which after taking leave of his disciples, Jesus ascended to heaven.

What a mount of meanings is Olivet! Below the peak which was the last earth touched by the pierced feet of the Master lies the Garden of Gethsemane. The place of agony is near to the scene of triumph.

How crowded and diverse were the experiences of the Master upon this hillside to the east of Jerusalem. Thither He retreated for prayer, for friendship, for teaching, for suffering and for triumph. Life, like Olivet, is full of meanings for all of us, with a Divine purpose binding them all into unity.

In our Gethsemanes we would remember the Ascension. O Lord, in our tears we would not forget Jerusalem. Amen.

Read Acts 1:1-13.

Canada's wheat crop is estimated to be at least as large as last year's and the fixed price is the same, though because of the storage problem, returns may be slow in reaching the farmers' hands. Income from livestock marketings, particularly from hogs, should be substantially greater while it would appear probable that receipts from dairy products will be somewhat above the level of 1939. These gains should more than offset the smaller financial returns from the specialized crops whose markets have been curtailed by the war. While the present level of farm income is scarcely a prosperous one it is very substantially larger than during most of the 'thirties.—*Bank of Nova Scotia*

Side Glances—By Galbraith



"You'd better stay clear of Maybelle's heels, Judge—she's a little put out about not winning the ribbon last year."

What Is Your Opinion?

This is your column in which to express your views and comment on current events and questions of the hour.

Letters must be brief to ensure publication. Many interesting letters received exceed 300 words and cannot be published.

Writers are asked to restrict their comments strictly to the subject under discussion.

Let us have your letter and your opinion on outstanding events of the day.

We want to know your views.

—EDITOR

Ceaseless Persecution

Editor, Bulletin: Amid the present European war, in a small part of the world 750,000 people are about to be persecuted for a crime they have not committed. We have read in our history books or bibles of the persecution of the Jews in Egypt during the time of Pharoah and later in Babylon, then the lot of the Armenians at the hands of the Turks during the end of the World War and one would think that as years go by civilization would make some progress. On the contrary, with each coming new signs of barbarism appear in one form or another. Innocent people have been tormented in anti-Semitic Nazi Germany since the beginning of the thirties. Law-abiding citizens have been thrown into concentration camps for no fault of their own. Scientists, doctors, advocates, highly cultured members of universities have been removed from their offices. As a result the German culture is taking a step backward. Progress has given its place to retrogression. What is civilization coming to?

One would think that in the twentieth century the word "persecution" would no longer exist in the language. Nevertheless history repeats itself and will go on repeating. Pogroms are forecasted for four per cent of Rumania's population, the Jewish people. How long will these people have to be tortured? Were they put on this earth to suffer, to be part of bloody riots? Is there no power to condemn the persecutors, to stop this atrocious treatment?

A French Hitler has arisen in France, one more enemy added to the list of persecutors. He too, has the will to "purify" the French people of the Jews. What harm have Jewish people ever caused Germany, Rumania or France? In whatever country they have lived they have helped in the building up of the land as they are in the majority merchants or members of various professions. All they ask for in return is to be let alone to live their lives in peace. No such thing is offered them; the thanks they get is in the form of torture.

Tel-Aviv, Palestine's modern all-Jewish city, has been savagely bombed by Italian planes. This city was not prepared for such an attack as can be seen by the dreadful, disastrous results. Will the enemy dare to bomb Jerusalem, the holy city? Have they not a God too, or have they degenerated to an extent that they no longer believe in a God?

The present war is fought to maintain equality, justice and freedom. Progress has taken place, wars have been made a battlefield of three nations, but the cause is not only that of three particular countries but of civilization which we owe to posterity. Into this war we must put all our efforts financially and physically. All mankind is to benefit from our success. The question which arises in conclusion is this: How long can and will this perpetual suppression of the Jewish people continue? Is this present war to be the determiner of the fate of these people?

REBECCA de WINTER.

McCoy Health Service

"May I request that you discuss cancer of the stomach in your column? I am a man of 57 and am having a great deal of trouble digesting my food. Have always been healthy."

Patients in the late forties, the fifties and the sixties, who have indigestion should not try to treat themselves at home. For these are the cancer years—the years when cancer of the stomach becomes a frequent cause of indigestion.

Early cancer of the stomach may produce no symptoms at all at first and when symptoms first appear, they may be somewhat vague and unalarming. The patient is easily fooled into thinking he has a little stomach trouble or that he is nervously exhausted. He may think he has been working too hard and needs a rest or a trip.

These attitudes of mind are on the side of delay and delay is the best friend cancer can have.

Some of the symptoms of cancer of the stomach are pain, loss of appetite, underweight, nausea and vomiting. Pain is the most constant symptom, being present in 9 out of 10 cases. Usually the pain has no relationship to eating and does not stop entirely although it may at times seem to be less severe.

The presence of the cancerous mass may interfere with digestion sooner or later, causing a dropping off of appetite. The patient may take a dislike to meat or fish. Vomiting is a fairly constant finding, and if blood is vomited it will probably have the dark brown color of coffee-grounds.

The chief hope of survival for the cancer patient lies in finding the malignant growth soon enough. If you are in the middle age, and have indigestion, the sensible thing to do is to go to your doctor and say, "Here I am. Find out what's wrong." Do that today. Don't put it off until tomorrow, if you should happen to be dealing with cancer.

Once the patient must make the first move, and he must make it in time. That first move consists in being willing to ask for help.

This column does not attempt to provide information by mail concerning cancer of the stomach, however. The best method of dealing with stomach troubles are available to those who have been examined and found to be suffering from some particular digestive disorder. These articles are: Remedies for Stomach Ulcers ; Nervous Indigestion ; Stomach Trouble ; and Analysis of Stomach Disorders of which the following discussion forms a part.

If you have not already requested the one in which you are interested, you are invited to send for it now. Forward your request to The McCoy Health Service, enclosing a large, self-addressed envelope and 3c in stamps. If you wish two articles, please enclose an extra 3c stamp for the second article.

Address all letters to The McCoy Health Service, The Bulletin Building, 1151 West 6th Street, Los Angeles, California.

McKenney On Bridge

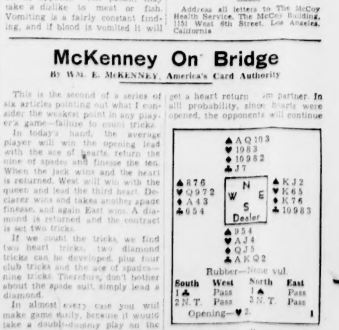
By Wm. E. McKENNEY, America's Card Authority

This is the second of a series of six articles pointing out what I consider the weaker point in any player's game—failure to count tricks.

In today's hand, the average player will win the opening lead with the ace of spades, return the nine of spades and finesse the ten. When the jack wins and the ace of hearts is returned, West will win with the queen and lead the third heart. Declarer wins and takes another spade finesse, and again East wins. A diamond is returned and the contract is set two tricks.

If we count the tricks, we find two heart tricks, two diamond tricks can be developed, nine four club tricks and the ace of spades—nine tricks. Therefore, don't bother about the spade suit, simply lead a diamond.

In almost every case you will make game easily, because it would take a double-dummy play on the part of West to jump in with the ace of diamonds, split to a spade and get a heart return on the partner. In all probability, since hearts were opened, the opponents will continue the heart, thus allowing you to make game.



Rubber—None vul.

South	West	North	East
1 ♣	Pass	1 ♠	Pass
2 N.T.	Pass	3 N.T.	Pass
Opening—♥ 2.			

PROVINCIAL BRIEFS

PONOKA

PONOKA UNIT RETURNS FROM SARCEE CAMP

Looking bronzed and fit after two weeks' intensive training at Sarcee camp, some seventy members of the 17th Field Ambulance Unit returned home Monday.

Commanded by Major G. G. Wanhop, those who attended camp included, second in command, Captain R. C. Hamilton, Captain M. Carnat, Lieut. W. Nankewitz; non-commissioned officers, R. S. M. P. Paris, Q.S.M. R. Cline, Staff Sergt. T. Webber; Sergeants A. A. Cook, H. Moore, L. Ruddick, R. Slater, D. Campbell, S. Kroheker, D. Boulwell, R. S. Greenaway; Corporals A. C. Stone, J. Northcott, E. Huscroft and P. Mitchell. Privates, "A" Co., G. Brinton, W. Baslek, G. W. Barnes, G. Cole, K. Ethorn, F. Fleming, J. Grunes, J. Hurley, D. Harris, W. B. Jones, E. Kellington, G. Kay, V. Krefting, L. McCrea, J. Mathews, L. W. McKinnon, A. McMillan, C. W. McCaig, J. Parry, R. W. Riley, B. Riddock, A. Summers, R. Thomson, G. Whitton, W. C. Watt.

Headquarters company, J. R. Coote, R. Cawthra, W. Cawthra, W. Dewhirst, W. Evans, S. F. Fleming, A. L. Finch, M. S. Gee, A. W. Griffiths, A. F. Hinkley, W. J. Hinkley, D. I. Jones, S. M. Jevne, V. Mayled, G. A. Meek, A. Mathewson, J. Mc-Williams, J. W. Peters, E. E. Parks, C. Schram, E. A. Shipley, R. J. Watson, J. W. Wilk, V. R. Wilk, A. Wismore and Bugler F. Sutton.

Bugler F. Sutton, 14, had the honor of being chosen camp bugler on various occasions.

The unit was met by members of the boys' bugle band, and led the unit through the main streets of town.

RIMBEY

FARMER GROWS 122.5 BUSHELS OATS PER ACRE

J. S. Burke who farms four miles north-east of Rimbey reports that he grew 122.5 bushels per acre of Victory oats from a nine-and-one-half acre field, this week. The seed was grown in the Rimbey district by John Grinde, Sr. Chas. H. Burke owned the threshing outfit that turned out the yield.

Earl Eadie farming in the Monte Vista district, northeast of Rimbey grew 100 bushels of Legacy oats to the acre on the 2.33 acre plot seeded under direction of the Boys' Oat Club, sponsored by the United Grain Growers.

ANDREW

A second old-timer in as many days has passed away with the death of Alex Stefiuk, living in Sunland, nine miles northeast of town. The deceased, age 72, migrated to the present location from central Europe over 40 years ago. Since the death of his wife 15 years ago, he had lived with his youngest son, John.

He leaves two sons, John and Metro of Sunland, and two daughters, Mrs. Metro Shewchuk and Mrs. Jack Wiwat, both of Whitford.

LOUGHEED

President of the Rebekah lodge, Mrs. Matilda Williams, of Edmonton, has been visiting in Lougheed for the past week.

With the Lougheed Rebekahs she attended lodges in Killam on Monday evening, Lougheed on Tuesday evening, Hardiaty on Wednesday evening, Alliance on Thursday evening and the district meeting in Provost on Friday evening.

CORONATION

Red Cross Branch Desires Addresses Of Enlisted Men

The Red Cross requests everyone in this and nearby districts to forward to them a complete military address of any friend or relative from here who has enlisted in His Majesty's Active Service Forces. These names may be left with any Red Cross official or may be placed in box in the drug store for the purpose.

The local branch desires to have this list complete and up-to-date at all times so notify them promptly of all changes in addresses as they occur. A complete list of all those enlisted will be posted on the Red Cross bulletin board.

RIMBEY

Bridge Is Held To Boost Rimbey Red Cross Funds

To help swell the Red Cross funds of Rimbey branch, three ladies, Meadames A. R. Lemon, Phillip Christophera and George Pringle were co-hostesses at a delightful bridge held on Wednesday evening in the Legion Hall at Rimbey.

Miss Evelyn Sibbald, of the post office staff at Rimbey sustained a broken wrist on Wednesday while attempting to crank a car.

NORDEGG

Rev. Kemp Named Chairman Of Red Deer Presbytery

At a recent meeting held at Bowden, Rev. E. F. Kemp of Nordegg was elected as chairman of the Red Deer Presbytery. Mr. Kemp, a resident of Toronto, speaker for the headquarters staff of British Israel Federation at a meeting in St. John's hall, Lloydminster, on Friday evening.

LLOYDMINSTER

Annual meeting of the Lloydminster Horticultural society held on Friday night closed a very successful year. The community exhibit at the annual exhibition and the flower show held later in the year were both outstanding for the quality and quantity of the blooms in spite of the lack of rain at the right season.

Officers elected were: President, Dr. McKenzie; vice president, R. Delalende; executive, R. Delalende, Mrs. M. H. Brown for the western area, and Fraser Anderson for the southeastern area.

"Hitler may attempt to invade England, but he will not be allowed by God to succeed," was the reassuring statement by Capt. Bryant, of Toronto, speaker for the headquarters staff of British Israel Federation at a meeting in St. John's hall, Lloydminster, on Friday evening.

BOWDEN

United church Presbytery of Red Deer met in St. Andrew's church, Bowden, last Wednesday.

Representatives were present from nine of the pastoral charges.

In the evening, a public meeting was held, addressed by Rev. Robert Simons of Innisfail, and Rev. R. D. Binning, B.A., of Wetaskiwin, the latter giving an interesting account of the recent general council.

Rev. Fred Chapman of Bowden was elected home mission convener.

CLIVE

Gunner Leonard Wagner and Gunner Cecile MacWilliam came home to Clive Saturday, Sept. 25, on leave from Camp Shilo.

Mrs. W. Somerville was a proud gardener to find that she had grown two cantaloupe on the vine in her garden. She says it is quite an oddity to find cantaloupes ripened to a rich crange on the vine.

GLENDON

Geraldine Palmer has left here for Vancouver with the object of going into training as an ambulance driver.

Crops here are not very heavy, wheat running eight to 20 bushels, with the average about 17 bushels graded 2 and 3 mostly. There is not enough oats and barley threshed to make an estimate.

HARDISTY

Membership of the local Red Cross has increased. Members have many and varied ideas as how to make money. Mrs. Saville is having tickets sold on one of her pureblred calves. The objective is $100. Wheat is grading 1 to 5. The yield is from 15 to 50 bushels an acre. All trucks are busy hauling.

WILDWOOD

In an overnight burglary by persons unknown, Steve Pakan, owner of the local poolroom, lost heavily in cigarettes, sweets and cash, it is reported. Police of Evansburg are investigating.

Charles Myers of Wildwood was rushed to the Edson hospital with a ruptured appendix. Dr. R. Johnston is in charge of the case.

VERMILION

Queen Esther chapter No. 22, O. E. S. is to receive an official visit from the most worthy matron, provincial grand matron on Wednesday next.

Rev. L. A. Bralant of Manville, conducted Thanksgiving services in St. Saviour's church Sunday and the Most Reverend Archdeacon Leversedge conducted services at Manville.

OYEN

Coyotes are getting bold lately. Every night their weird calls are heard. A few turkeys have been carried away.

For fear it will be shunned by superstitious guests, many hotels have no floor numbered 13.



Fun At A Chowder Party

Completely relaxing from the cares of state and politics, President Roosevelt enjoys a hearty laugh with Katherine Hepburn as they sip fish chowder during recent visit of the famed actress to the President's Hyde Park home.

Kidnapper Will Plead Guilty To Serious Charge

REDWOOD CITY, Calif. Oct. 1.—Willem Jakob Muhlenbroich agreed Monday to spend the rest of his life in prison for the "perfect kidnapping" of three-year-old Marie Zoe Tristan, Jr., which failed.

Joseph J. Bullock, attorney appointed by the court over Muhlenbroich's protest, said the 40-year-old German would plead guilty today and ask for an immediate sentence.

He is perfectly aware that when he pleads guilty he will be sentenced to life in San Quentin with no hope of parole," Bullock said. "He wants absolutely no plea for leniency on his behalf."

Muhlenbroich was to have been arraigned Monday, 10 days after the kidnapping, but Judge Maxwell McNutt refused to let him plead without advice of counsel and postponed arraignment until today.

NAZI THREATS ARE AIMED AT U. S. LEGISLATOR

WASHINGTON, Oct. 1—Representative Edith Rogers, Massachusetts Republican, Monday confirmed reports she had received letters threatening her life and political career unless she desisted from attempts to have United States investigators examine further the Bata Shoe Company, Belcamp, Md.

Mrs. Rogers, 59-year-old former Red Cross nurse, said the letters "obviously were from Nazi sources" and that most of them came from New York city and Maryland.

She disclosed that since she opposed the entry of 72 Czechoslovakians to work in the Bata plant in Maryland, she had received many threats which are under investigation by the federal bureau of investigation.

Mrs. Rogers said she had received similar threats two years ago when she criticized Adolf Hitler for his "remarks about American womanhood."

Last week the immigration service refused to extend permits for 59 of the workers, whose entry to the United States Mrs. Rogers opposed, and officials of the company to remain in the country.

Paderewski H a s Journey Delayed While En Route U.S.

LISBON, Oct. 1.—Ignace Jan Paderewski, 80-year-old pianist and former premier of Poland, has been forced to return to Barcelona from Malaga and probably will face an indefinite delay in his plans to go to the United States, it was learned Monday night.

The cause of the change in his itinerary was not disclosed immediately. He was travelling through Spain en route to Lisbon to catch a boat for the United States, where he hoped to spend the rest of his years on his California ranch.

Forced Down: Flier Interned By Eire

DUBLIN, Oct. 1.—The Eire government announced today that a Royal Air Force plane made a forced landing late yesterday near Enniscorthy, County Wexford. The pilot was interned.

BRITISH MOVE TO SPEED SALE BONDS, STOCKS

Wall Street Expects Greater Activity In U.S. Securities

NEW YORK, Oct. 1—Wall Street brokerage circles look for a speed-up in British sales of United States securities in the New York market as a result of Monday's announcement in London permitting private citizens to sell their holdings abroad starting Oct. 1.

The Bank of England notified its share and loan department Monday the issue of permits for the sale abroad of securities which now are held by the United Kingdom except by deposit in Canada will be resumed as from today.)

The decision, it was suggested in financial quarters here, may mean Britain has transported in face of war-time shipping hazards hundreds of millions of dollars in American stocks and bonds for concentration at Montreal and shipment to the United States as markets are able to absorb sales.

Out of an estimated $735,000,000 in United Kingdom holdings of American securities when the war started, considerable amounts were sold in the early months of the conflict. Then sales thinned out as the supply of certificates on this side of the ocean ran low and a break in Wall Street markets last spring encouraged the British authorities to withhold offerings for better prices.

Of some $1,250,000,000 in combined British and Canadian holdings, one informed source figured, probably around $200,000,000 had been liquidated, leaving $1,000,000,000 or so for sale as markets and British needs for dollar exchange determine.

The security holdings represent a secondary line of purchasing power after gold and bank balances in obtaining war supplies. British agents have ordered more than $2,000,000,000 in materials here, the bulk consisting of undelivered orders for aircraft and engines.

Montreal Official Explains Procedure

MONTREAL, Oct. 1—Sale of securities held by the United Kingdom Security Depot in Canada will be resumed today, an official of the Security Deposit said here Monday.

The official said that for the past two months the Security Deposit has been "sorting and counting" certain United States and Canadian securities brought here from the United Kingdom in July. Now that the work is complete, issue of permits for the sale of such securities will be resumed.

"The wheels of it works," the official explained. "A man in the United Kingdom wishing to sell Canadian securities applies to the Bank of England for a permit. He fills out the necessary forms, the permit is issued and we complete the transaction."

He declined to elaborate on operations of the Security Deposit.

CANADA-MADE GIANT BOMBER IS GIVEN TEST

TORONTO, Oct. 1—First Toronto-made Hampden bomber, a huge 10-ton flying warship of the class successfully used by the Royal Air Force in bombing raids on Germany, had its test flight at nearby Malton airport Monday.

Guided by J. H. (Red) Lynburner, veteran Canadian pilot, the big craft went into a steep climb with ease after a short 100-yard run.

Mounted with four machine guns and capable of handling two one-ton bombs or six 500-pounders—the plane has a crew of five, including navigator-bomber, wireless operator and rear gunner.

In Monday's tests the plane, first of a number to be turned out in rapid succession in Canada, showed its manoeuvreability in easy style.

Guests at a gathering of Royal Canadian Air Force and defence department officials including James S. Duncan, deputy air minister.

Wing Commander D'Arcy Greig of the Royal Air Force said the Hampden was the plane in which he won FIL-LL Learoyd of the R.A.F. the Victoria Cross after he made a successful bombing raid on the Dortmund-Ems canal a couple of weeks ago.

The new bomber, constructed by Canadian Associated Aircraft, Limited, has a top speed of 265 miles an hour. In yesterday's test it drifted at 200 miles an hour 100 feet above the heads of observers and then went into a 65-degree banking turn as the pilot stepped up the speed.

Balkan Entente No Longer Exists Says Yugoslavia

BELGRADE, Yugoslavia, Oct. 1—Informed quarters said today the Yugoslav government now takes the view the Balkan entente no longer exists.

The government is said to feel Rumania's repudiation of all "political connections" except with the axis powers automatically dissolves the entente.

Acceptance by Greece and Turkey of British guarantees last year was said already virtually to have ended the entente.

However, last February, subsequent to those guarantees, Greece, Turkey, Rumania and Yugoslavia agreed on a seven-year-extension of the entente.

GERMAN SHIP CREW HELD IN PORT BY WAR

Sought Haven In Florida To Escape British Pursuit

FORT LAUDERDALE, Fla., Oct. 1—War is a boring business for 44 Germans who raced the freighter Arauca into Port Everglades last December to escape a pursuing British cruiser.

The chase was the only excitement the conflict has provided for the crew, now leading humdrum lives under rigid restrictions enforced by the United Immigration service on the theory that they can return to their native land.

The Hamburg American Line, owners of the freighter, sailed with the last of its creditors yesterday, and now the ship is free to attempt to dash through the British blockade.

CARGO ABOARD

Cody Fowler, attorney for the line, had no comment on the ship's future plans. He said Capt. Fredrick Siengler and the crew were aboard, and that most of its general cargo was still in its hold. Green hides and perishable cargo have been sold. The claims at one time totalled almost $500,000.

Fowler said most of the claims were compromised, but the largest, a claim for $114,632 by the Asiatic Petroleum Company, was paid in full some weeks ago.

Until the claims were settled two coast guardsmen constantly patrolled the deck to prevent departure.

The status of the crew is oddly one to be neither admitted to the United States nor deported, Marion M. Black, immigration service officer, who keeps an eye on the ship's movements, explained they are in a position resembling that of shipwrecked sailors who reach a foreign port.

CAN REMAIN

"They came here to find a haven of safety," he said. "If they think there is danger for them at sea, they can remain."

Limited shore freedom is allowed crew members. The officers come and go as they please but must report aboard ship once each 24 hours. Regular seamen may go occasionally beyond the barbed wire barricade that keeps the curious off the dock where the Arauca is tied. Apprentice seamen may leave the premises only when accompanied by an officer.

Eight of the 52 men who reached here on the boat have left. Six were permitted to join other ships and leave the country. Two were permitted to join the consular service.

Maple Leaf Takes Its Place On Flag Canadian Airmen

OTTAWA, Oct. 1.—From Canada's fighting airmen in Britain came the suggestion for a change in the Royal Canadian Air Force flag, the department of national defence for air disclosed last night.

Officers and men at R.C.A.F. headquarters in the United Kingdom decided their flag should have something to make it distinctively Canadian. They suggested a maple leaf be substituted for the red circle used in the old flag, and this has been done.

Points For Parents

By EDYTH THOMAS WALLACE



Daughter: "Do you still love me, mother?"

Mother: "Why, of course. We'll forget about last night. Today is a new day and we'll try to make it a happy one."

Mother: "How can you come in to breakfast smiling this morning when you were so disagreeable last night? You needn't think I have forgotten it. I have no intentions of doing so."

It is unfair to keep yesterday's mistakes hanging over the head of today's child.

Modern Puzzles

BY GERALD L. KAUFMAN

THREE DEFINITIONS



10-1

In the ALPHAGRAM shown here, each letter of the alphabet is used once only, to make English words. The shaded squares represent vowels. Cross out each missing letter as you use it up. There are only three definitions given, though four words are missing. Find where the Q belongs first; then the rest should be easy.

MISSING LETTERS:

A B C D H K M N O P Q R T U V X Z

DEFINITIONS:

7-letters: A Fish. 6-letters: A mineral. 5-letters: To save.

Solutions tomorrow.

ANSWER TO YESTERDAY'S PROBLEM, LINKED CROSSWORDS:

T E S B
L E A R
BINGO S E N E
S O P E
CRISPINEWLY
Z U E
E M L
LABORBITEMS
R E C
A R T

PIONEER SHADOW STAR



HORIZONTAL

1, 5 Pictured screen star.
12 Most recent.
14 Operators of tilt hammers.
16 Capable.
18 Makes lace.
19 Road (abbr.).
21 To revile.
24 Fervent.
25 Canters.
27 Japanese fish.
28 Mistakes.
30 Lifeless.
31 She was famous for long yellow ——.
33 To classify.
34 Twisted.
35 Yellowish green resin.
37 Snaky fish.
38 Exists.
39 Power of the mind.
40 Gaiter.
42 Note in scale.
43 Infant.
44 Tribunal.
46 Musical practice piece.
48 To fetch.
50 Natural power
51 Musical note.
53 Italian river.
54 Senior (abbr.)
55 Female fowl.
56 North Africa (abbr.).
58 Go on (music)
60 She was born in ——.
61 She was the first —— movie star.

VERTICAL

1 Mother.
2 Heavenly body
3 Purled.
4 Screams.
5 Point (abbr.).
6 Court (abbr.).
7 Air toy.
8 Blast.
9 Fish-eating mammals.
10 Thigh.
11 Doctor (abbr.)
12 Her fame was 55 ——— international.
13 The deep.
15 Shocking.
17 Extra part.
20 Agents.
22 Blunt pens.
23 Low mountains.
24 Tiny skin openings.
26 Salary.
29 Eggs of fishes.
31 Dove's home.
32 To drink slowly.
35 Defamed.
36 Arresting.
39 Soft mass.
41 Paving substance.
43 Unopened flower.
45 To tear stitches.
47 Law.
49 New star.
52 Data.
54 South Carolina (abbr.).
55 Laughter sound.
57 Measure of area.
59 Preposition.



Wednesday Mo
Store Closes at 6 p.m.
WOOD
THE BEST FOR LESS
STORE HOURS: 9:00 A.M. to 6:00 P.M.—TELEPHO

Men! A Wednesday SUIT SPECIAL!

Men's and Young Men's Two-Pant Suits at a decided Wednesday Morning saving! Smartly tailored from splendid weaving all-wool tweeds in desirable patterns and colorings. Correctly cyfled, two-button coat in conservative and young men's models. Sizes 36 to 44. Pant Suits Wednesday Bargain

$12.75

Men's Fine Shirts
Men will take advantage of the low Wednesday pricing of these fine shirts that come in collar attached style. Good wearing Broadcloth in a wide choice of patterns as well as plain shades. Sizes 14½ to 17. Wednesday Special 66c

Men's Combinations
The special Wednesday morning pricing represents a real saving on these fine cream ribbed combinations. You can choose from either short or long sleeve in both styles. Also short sleeve in combinations style. Wednesday Bargain 77c

Hosiery Specials
You can afford to buy two or three pairs at this low price. Full fashioned, perfect quality, 3-thread rayon in a good range of shades. Sizes 8½ to 10½. Pair 49c
For practical household wear, try these fine Lisle Hose. Reinforced Heel, Toe and Sole. Sizes 8½ to 10½. Wednesday 33c
Special pair —On the Main Floor

Millinery
Special offering of wool felts, comprising odd hats in brims, pill boxes and tams. Trims of feathers, ribbons, veils. Colored sweetmeat to choose from. Each 50c
—On the Second Floor

Ready-to-Wear Savings in Fall and Winter Coats
Splendid savings in smartly tailored Fall and Winter coats showing unfrimmed or fur collared styles, warmly interlined, full and swagger models. New colorings in women's and misses' sizes. Wednesday $13.45

Handbags
LADIES' HANDBAGS in all the fall shades, green, brown, black and navy made of simulated calf, moroccen, patents and suedes. All nicely fitted. Each 89c
—On the Main Floor

Boys' Broadcloth Pyjamas
You will be pleased with the smart styles in this smart tailored Broadcloth Pyjama. Lapel collar, in fancy stripe pattern and plain combination trim. Pants with draw string to match. Sizes 24 to 34 Wednesday 79c
Morning —On the Main Floor

Afternoon Dress Special
New Fall and Winter Dresses, featuring such quality materials as crepes, satins and novelties. Cheerful colors in many new fashions, showing the utmost in practicability for every day wear. Wednesday $2.69
Special

Groceteria Values
Personal Shopping Only
—On the Main Floor Wednesday
SUNLIGHT SOAP, 5 cakes 25c
CLEANSER, can 5c
STRAWBERRY JAM, 4-lb. tin 50c
HUNTER'S PURE, 4 lb. can 5c
JOHN FLAKES, pkg. 25c
Dehydrated APPLES, lb. 13c, 2 lbs. 25c
Mark's NO-RUB FLAKES, Add to Wash Suds, No Blueing Needed, pkg. 7½c
"LUX" Soap Flakes, Large pkg. 20c; Medium pkg. 8½c
Save the tops and get New 1941 Lux Knitting Book for
Now TOMATO CATSUP, 9 oz. can 9c, 3 cans 25c
Choice BLACK FIGS, 2 lbs. 19c
SUNLAND SODAS, fresh from the ovens, 1 lb. pkg. 15c
"LUX" Toilet Soap, 3 Bars 5c, 6 for 25c
FACIAL TISSUE, 150 for 7½c
ALBERTA Green Gold Beans or Peas, 14 oz. can 9c, 3 cans 25c
Pitted RED CHERRIES 2 lbs. 13c
Jell-O Dessert or Jellon Pudding, pkg. 5c
LIFEBUOY Health Soap, Bar 7c, 4 bars 25c
SALMON, Pinky Mels, 1/2 lb. tin 2 cans 25c
"CRISCO" Shortening, 1 lb. can 20c, 3 lb. can 55c
EMPRESS PURE JAM Strawberry or Raspberry, 2 lb. jar 25c
FLY CATCHER 12 for 15c
COILS
RAISINS, Seedless Sultanas, 1 lb. tin 22c, 2 lbs. 43c
B.C. SUGAR 2 lbs. 16c
TABLE SALT, Plain or Iodized 2 lb. pkg. 7c
MAIL ORDERS will be filled as prevailing Groceteria Prices. We reserve the right to limit quantities. —Lower Main Floor

Footwear Values
Pumps, Straps and Ties in black, brown and blue leathers. Mostly cuban and high heels, a few low heel styles. A splendid assortment and shoes taken from our stock of higher priced lines. Sizes 2½ to 8. A special grouping for Wednesday's Buy early Special 1.25
Misses' and children's leather shoes. Included are 1-straps, ties and oxfords. In patent and calf leathers, solid leather soles and cuban heels. Made over roomy, comfortable fitting lasts. Sizes 8 to 2. Wednesday Special $1.59
Ladies' cozy Bedroom Slippers, Dutch Boy and D'Orsay styles, with chrome color and velvet trim. Heels in red, blue, green and pattern leathers. Sizes 3 to 8. Wednesday Special 93c
Men's Better Grade Dress Shoes and Oxfords in black or brown leathers. Toecaps, wingtip and plain toe styles. Made over smart, comfortable fitting lasts from quality leathers. An outstanding selection to choose from. Sizes 6 to 11. Wednesday Special $2.89
Men's Work Boots for indoor or outdoor work. Long-wearing, comfortable fitting. In oil grain and red leathers. Panco or leather soles and rubber heels. Sizes 6 to 11. Wednesday Special $3.39
Men's Brogue Slippers in brown or black leathers, elastic sides, with flexible leather soles and rubber heels. Cozy and comfortable for around the house. Sizes 6 to 11. Special $1.59
—On the Main Floor

Woolen Special
English Wool Coatings and Suitings in Fancy Tweeds and Checks, Tropical Cloths, Plain Weaves and Wool Panamas. All in inches wide, in many colors to choose from, also lots of black. On Sale Wednesday Morning, yard 1.28
—On the Third Floor

Staple Section
Plaid Rugs
For half day we offer these heavy weight Plaid Rugs in different designs. Extra large size 80 inches, with fringe. On Sale Wednesday Morning, each 1.58

Glass Towels
To go on sale for half day. A good absorbent quality, 16x30 inches. Check glass Cloth. Wednesday Morning 4 for 37c

Figured Flannelette
A beautiful soft fleecy quality 36 inches wide, in many patterns, floral designs on pastel colors and fancy checks. All good dyes, for pyjamas and nightgowns. Wednesday Morning 3 yards 69c

81x86-inch Hemstitched Sheets
Here is the opportunity you have been waiting for. A good, strongly woven "Wabasso" bute bleached sheet with deep hemstitched hems. Don't miss this four-hour Special Wednesday Morning, pair 2.25
—On the Third Floor

READY MIXED HOUSE PAINT for interior and exterior use. All colors and white. Extra special, gallon 1.89
—On the Third Floor

Sliced Baby Beef 2 lbs. 39c
Baby Beef Heads, lb. 10c
—Lower Main Floor

Chinaware
Vases, Celery Dishes, Fruit Bowls
Extra Special Wednesday Morning. Odd Pieces as shown, assorted patterns and shapes. Dozens of pieces to choose from. Each 14c
—On the Third Floor

Tigers Rated 7-10 Favorites to Win World Series

SPORTS BULLETIN



Looking Them Over

By Jack Kelly

Still Holding Better Series The Roundup

IT is with considerable relief that I point today that the two limbs which I have been out on for several weeks are showing no sign of letting me down.

One of these limbs was the prediction that the Cleveland Indians would not win the American pennant. The Detroit Tigers made that forecast click for me. Out of gratitude to them and a general fondness for American League power tactics in preference to the Nationals' system, I'll string along with the Tigers to win the World Series.

However I'll not tempt fate by any guess as to how many games it will take to dispose of the Reds. The Tigers have plenty of voltage, but it doesn't strike me as being so devastating as the power that the Yankees took into the series last year.

This diamond finale is likely to produce more smart baseball and more thrilling plays than any series since the Yanks moved in with their juggernaut attack. Their batting power tossed finesse into the ash can. Against them the National Leaguers were about as effective as an expert swordsman would be against a modern army tank. Detroit, however, doesn't seem to have so much blasting power that the craft of the Reds will not be highly effective at times.

The other limb, the one which I am still perched on, is the pre-season prediction that Winnipeg Bombers will cop the Western Conference championship.

☆ ☆ ☆

Tough Year For Leaders

THE baseball season just winding up has been a tough one for league leaders everywhere. Cincinnati is about the only club that wasn't bumped off in the final sprint.

Kansas City finished on top of the American Association and Louisville, which finished fourth, won the championship in the playoffs. Newark finished second in the International but won the title. Baltimore which finished fourth, eliminated Rochester, which finished on top, in four straight games. In the Western International, Spokane ended the season in first place and was beaten in the playoff by the second-place Tacoma outfit.

Seattle Rainers of the Pacific Coast League are exceptions so far. They finished well ahead of all the other clubs and are now leading three games to one in the playoff with Los Angeles.

Out here in the Central Alberta League, Ponoka Stampeders topped the standings all season and then lost the title series to the Edmonton Dodgers who were in last place most of the time.

☆ ☆ ☆

Rounding Up the Strays

THE "Axeman" is on his way to war. Big Herman Loblick, the Spruce Grove farmer who pitched many a memorable ball game here in bygone years, left last night for Camp Borden where he will enter the air force as a mechanic.

Another pitcher who will soon be on active service is Walter Johnston, the ace who won 16 games for Ponoka Stampeders this season. While Walter played for Ponoka, his home is near Leduc. He is an ardent duck hunter and has a yen to go gunning for Nazi planes. He is headed for the anti-aircraft artillery.

Julian Sawchuk, another Leduc citizen who played with Ponoka Stampeders this season, plans to go east again for the hockey wars. He is a member of the Leader Patrick puck chasing organization. The Edmonton Flyers would find him mighty useful if he chose to stay here.

It doesn't take Max Baer long to cash in when opportunity knocks. Right now he is rehearsing with the show troop that will open on Broadway shortly with "Hya Gentlemen!" Actually this royal clown of fistiana is one of the greatest assets the game has. Time after time he has popped up and given the heavyweight division a new series of fights when it seemed ready to fold up for lack of drawing cards. He may not be such a whale of a battler against Joe Louis, but he certainly has made a lot of money for the heavyweight gang.



Kings Of Swat Crowned By Major Leagues

Above are the two batting kings for the 1940 baseball season. On the left is Debs Garms of the Pittsburgh Pirates who led the National League with an average of .355 for 103 games, beating out Lombardi of Cincinnati by 38 points. On the right is Joe DiMaggio of the New York Yankees, king of American League hitters for the second successive year. His average was .350 for 135 games, but the general slump of the Yanks is reflected in the fact his ave rage is 30 points lower than it was for 1939.

Lombardi and Frey Still on Injured List

By JUDSON BAILEY
Associated Press Sports Writer

CINCINNATI, Oct. 1.—The tidal wave of another world series washed over the Queen City today, beaching baseball's notable personages and lifting the populace into a high state of excitement in advance of Wednesday's first game between Detroit Tigers and Cincinnati Reds.

The big question today was whether two of the Reds' injured regulars, catcher Ernie Lombardi and second baseman Lonnie Frey, would be able to play. Not even Manager Bill McKechnie knew the answer.

The Tigers already have been established favorites at 7 to 10 and the crippled condition of the Cincinnati team made it likely the odds against Reds would lengthen.

Tickets still were a frantic problem for some fans. Fabulous prices were asked by ticket brokers.

Crosley Field was certain to be jammed to its capacity for about 33,000 including bleachers and standing room.

Both teams will work out lightly today. Not until then are the probable pitchers likely to become known. Managers McKechnie and Del Baker have committed themselves only to Paul Derringer and Bucky Walters for Cincinnati, and Buck Newsom and schoolboy Rowe for Detroit in the first two games—order as yet undecided.

Derringer, a 20 and 12 winner during the regular season, was the Reds' most likely choice for the opener.

Rowe gained an edge over Newsom in the guessing for the Tigers' No. 1 man because of his steadiness. His season record is 16 won and 3 lost.

Although McKechnie said he didn't know whether his cripples would be able to start, some Cincinnati players said they believed Frey, whose right big toe is broken, probably could take his place in the lineup but that Lombardi likely would miss at least the first game. The big catcher sprained his right ankle two weeks ago.

DETROIT, Oct. 1.—Detroit Tigers, Cinderella champions of the American Baseball League, left Monday for Cincinnati to open the world series Wednesday with the National League champion Reds. The team was in top physical condition.

As the club set out after its first world championship since 1935, Manager Del Baker, recovering from a cold that kept him from directing the Tigers in their game at Cleveland Sunday, remained undecided whether Lynwood "Schoolboy" Rowe or Buck Newsom would be first to face the Reds.

After games in Cincinnati Wednesday and Thursday the Tigers will return to Detroit Friday morning. The series schedule calls for games here Friday, Saturday and, if necessary, Sunday.

Meanwhile, a happy city, enthusiastic in its tributes to the team and manager, counted on the fighting qualities of players and pilot to carry the Tigers to further glory.

LOUISVILLE WINS GOVERNOR'S CUP

LOUISVILLE, Ky., Oct. 1—Louisville Colonels defeated Kansas City Blues 3-0 Monday night to win the American Association playoff championship series and the right to meet Newark Bears, winners of the International League playoff, in the little world series.

Lanky Tex Hughson held the Blues to four scattered hits while his mates got to Charley Stanceu and Charley Wensloff for six hits including a home run in the eighth with one on by Freddie Singlon.

The little world series opens Wednesday with the first three games in Louisville and the remaining four if necessary, at Newark.

Louisville defeated Rochester last year in the little world series. The team finished fourth in this season's schedule.

Kansas City	000 000 000—0	4	1
Louisville	010 000 020—3	6	0

Stanceu, Wensloff and Riddle; Hughson and Lewis. Louisville wins Governor's cup 4 to 2).

With The Pin Busters

In the C.N.R. 10 pin league games Monday night at Recreation alleys Alf Rankine showed the way, rolling 222 in his first to top the singles and then proceeded to attack high three-game with 795 and 180 to total 597.

MERCANTILE 10 PINS

Henry Baron of the Drew Machine quintet was rolling them Monday chalking up 255 in his second game for high score in the Mercantile 10 pin group. Hendry had 780 in his first game and although he dropped a little in his third to 185 his total was 633, the best for the night.

Barker rolling for the Indians compiled 624 and Wright also went over the 600 mark. Peppers had the best team total, 2579 with Drew Machine in the next spot with 2539.

MONDAY NITE 5 PINS

Sixteen teams were in action in the Monday Nite five pin league and the Paulin Chambers aggregation pocketed both best singles and three-game records. Jimmy Middleton picked up 305 in his last effort to top the players and Inge Cameron's 760 made up of 214, 277 and 169 was the best total.

The Army and Navy team and the Cubs were the only three-game winners for the night. Pats lead the aggregate parade with 2873 and Rough Necks were next in line with 2850.

ZELLER'S MIXED 5 PINS

In the Zeller's mixed league Miss Smith of Zellerettes had high single with 224 and Hovind had the best aggregate 512 made up of 195, 154 and 166.

The Zellerettes had a grand total of 1959 and won three games. The Aces made 1807 for total best but were only two games, the same as Gaynors.

BILL KELLY ROLLS 257

Bill Kelly was the Ace bowler Monday night with the Civic Block five pinners making 191, 257 and 257 for a grand total of 706 which gave him high single and three-game count as well.

McCallum's aldermicks won three games and in doing so compiled 2427 the best team score.

YOUNG PEOPLE'S LEAGUE

Ted Wilson of Norwood's second team was high scorer in the Young People's League. Ted bowled 232, 206, 293 to total 732 and captured both singles and three-game honors. His team took three straight games and the team total was 2854 which was highest for the group.

Garms, Joe DiMaggio Take Batting Crowns

NEW YORK, Oct. 1.—Joe DiMaggio of New York Yankees and Debs Garms of Pittsburgh Pirates were today crowned unofficial batting leaders of their respective leagues.

DiMaggio, capturing the American League title for the second successive season, ended up with a .350 mark, 30 points below his winning percentage of last year.

Garms, in taking the National League honors with a .355 average, did not reach the 400-at-bat minimum formerly believed required for the leadership, but was assured the title by the National League office. His mark was six points higher than Johnny Mize's 1939 average.

Home-run production was higher than last year—Mize leading both leagues with 42. Hank Greenberg's September spurt ousted Jimmie Foxx, the necessities since May, and won the league honors with 41. Foxx, incidentally, hit the 500th homer of his career. He thus has more than any other active big leaguer. Mize, besides taking home run laurels, drove in the most runs, 137, while Greenberg led his league with 150.

The final unofficial records

National League—	G	AB	R	H	Pct.
Garms, Pittsburgh	103	358	76	127	.355
Lombardi, Cincinnati	109	376	50	120	.319
Cooney, Boston	103	365	41	116	.318
Hack, Chicago	149	603	101	191	.317
Mize, St. Louis	154	579	111	182	.314
American League—	G	AB	R	H	Pct.
DiMaggio, New York	135	508	93	178	.350
Foxx, Boston	150	566	106	197	.348
Williams, Boston	144	561	131	193	.344
Riddell, St. Louis	150	584	83	200	.342
McCosky, Detroit	143	589	123	200	.340
Greenberg, Detroit	148	573	129	195	.340

HOME RUNS

American League—		National League—	
Greenberg, Detroit	41	Mize, St. Louis	42
Foxx, Boston	36	Nicholson, Chicago	25
York, Detroit	33	Rizzo, Philadelphia	24
DiMaggio, New York	31	Camilli, Brooklyn	23
Johnson, Philadelphia	31	F. McCormick, Cincinnati	19
		Ott, New York	19
		DiMaggio, Pittsburgh	19

RUNS BATTED IN

American League—		National League—	
Greenberg, Detroit	150	Mize, St. Louis	137
DiMaggio, New York	133	F. McCormick, Cincinnati	127
York, Detroit	131	Van Robays, Pittsburgh	116
Foxx, Boston	119	Young, New York	99
Williams, Boston	112	Fletcher, Pittsburgh	99

SAIDLER SHOOTS PERFECT SCORES

Members of the Edmonton Garrison Rifle Association went into rapid fire for the first time at 200 yards during their Sunday shoot. They ripped off a burst of five shots and the results were very satisfactory to Lt. Col. P. E. Bowen, leader of the unit.

J. Saidler was the only shiner to chalk up a perfect score of 25 rapid fire and 35 for deliberate fire from 300 yards.

Following are the detailed scores:

	Rapid Fire 200 Yds.	300 Yds.	Tri
A. M. Allan	20	31	51
George W. Allan	3	16	19
G. O. Bird	14	25	39
Col. P. E. Bowen	22	31	53
A. A. Brown	15	24	39
Broome		21	21
R. L. Caine	18	29	47
John T. Caine	19	32	51
R. S. Decker	12	30	42
A. A. Dingeau	20	29	49
C. A. Dupre	21		21
J. B. Friedman	20	30	50
L. R. Gorham	20	33	53
H. P. Graves	11		11
J. Heacock	15	29	44
A. D. Heiman	14	30	44
W. E. Hicks	12	31	43
W. Hicks	12	31	43
E. J. LaPerle	19	28	47
J. Lefroy	19	31	50
M. J. Lieberman	17	27	44
C. H. Lipsey	17		17
W. P. H. Mason	21	29	50
T. Michaels	20	22	42
McBeth	19	21	40
W. L. Mundy	18	19	37
T. F. Macdonald	23	24	47
S. McIntosh	20	16	36
Dr. M. A. McIntyre	12	26	38
C. E. McLaughlin	23	31	54
P. Owen	15	25	40
C. Peel	23	31	54
J. Ramsay	18	26	44
Col. W. F. Richardson	19	27	46
O. W. Rogers	23	27	50
C. W. Rose	20	29	49
Geo. Saidler		25	25
J. Saidler	25	35	60
S. Shirley	4	14	18
R. Sladden	8	14	22
R. E. Thompson	16	29	45
C. W. Tingle	19	31	50
R. Whitmore	17	30	47
L. Williams	21	34	55
R. E. Wise	20	30	50

E.A.C. Squad Battles Against Leafs Tonight

Tonight at Clarke Stadium the Edmonton Athletic Club will make its debut in the new City Junior Football League when they take on their perennial rivals in sport matters—the Maple Leaf Athletic Club. Starting time is 8:30 p.m.

It will be the second game of the schedule and the second appearance for the Leafs who took a 10-4 defeat at the hands of the South Side Spitfires in the opening game last Friday.

Coach Eric Stevens of the E.A.C. has rounded up a team of big, powerful and enthusiastic boys but few of them have played any football except the six-man game in high school. They have been drilling intensively though and Stevens is hopeful that they will be able to hold their own.

The Leafs, coached by Tommy Hoy and Slice Glaeder, made a fine showing in the opener and with this experience and a couple more practices they should be even better tonight. Ab Newsom at the Leaf on the injured list. He has a charley-horse, but hopes to get into the game.

The league has purchased a set of black and scarlet sweaters and the E.A.C. will wear them tonight. The Maple Leafs will use the Eskimo sweaters which happen to be the colors of the Leafs.

Arrangements have been worked out which will prevent children from running off as they did at half-time in the first game.

Brick Peebles will be referee tonight with Pep Moore, the umpire and Greg Morton of Varsity the head linesman.

CORNWALL WILL MEET BURRARDS

MONTREAL, Oct. 1—Cornwall Seniors last night annexed the Quebec Lacrosse championship for the third straight year, defeating St. Regis-Caughnawaga Indians 13-10 to take their final series with three successive victories.

By the victory, Cornwall qualified to meet Vancouver Burrards in a Minto Cup semi-final starting late this week. It will be a best of three series with the victor meeting either St. Catharines or Brampton, Ont. Ontario teams, for the Canadian title.

Cornwall gained a 3-2 lead in the first quarter and seemed content to stay just in front of their opponents throughout the game.

Harry Poyette and Joe Conant paced the Seniors to their victory with three goals apiece, while Anderson, Nicholson and Gosselin each picked up two.

Series Data

CINCINNATI, Oct. 1.—World series facts:

Were—Crosley Field, Cincinnati first two games; Briggs stadium, Detroit, next three; Crosley field, games six and seven if needed for a decision.

Time—Series starts here Wednesday at 1:30 p.m. E.S.T. (11:30 a.m. M.S.T.); same game time in Detroit; postponement for rain to set the whole schedule back a day.

Who—Cincinnati Reds of the National League and Detroit Tigers of the American.

Retains Title

LACOMBE, Oct. 1—J. O. Chubb, Irish, playing par golf on the last 18 holes after five four-down in the first 18, retained the championship of the Lacombe Golf Club Sunday when he defeated Oliver Vickerson on the thirty-fifth hole, two up and one to go. Vickerson was in excellent form in the morning round, when Irish was unable to match his driving and putting. In the afternoon play, Irish settled down to par golf, closely followed by Vickerson, but two birdies by Irish were just enough to give him the margin of victory.

Sports Roundup

By EDDIE BRIETZ
Associated Press Sports Writer

CINCINNATI, Oct. 1. — This fine old city in baseball crazier than it was when we showed in a year ago.

Mebbe it's because the Reds haven't already lost a pair to the Yanks. At any rate, of the fever is any worse when we move on to Detroit, we're going to head for the nearest storm shelter and stay there for the duration. Even the sober-faced deacon Bill McKechnie is going around wise cracking (the Deacon wasn't feeling so perky when he brought the boys home after those first two games in New York last year). There is a feeling around town the Reds are going to take the series in five or six games and the feeling isn't based on the fact the Tiger pitchers are whipped down, either. James J. Carroll, the big St. Louis broker, is here quoting the Tigers 2-3 favorites and stands to clean up a fortune if the Reds drop out again.

Billy Kelly, sports editor of the Buffalo Courier-Express, may have scored a beat if what he wrote the other day pans out—that Detroit may swap Buck Newsom during the winter because some of the Tiger fans have soured on some of his antics.

Glenn Cunningham, who has gone in for longer distances, probably will run in the Sugar Bowl two-mile Dogtrot Dept. Marvin Crego of the Spencer (N.C.) high made two touchdown runs of 98 and 85 yards vs. Winston-Salem the other day, but both times he was called back by that man.

More pedestrians are injured by falling than are injured by automobiles.

Denies Rumor

DETROIT, Oct. 1—Mickey Cochrane, who managed the 1934-35 pennant winning Detroit baseball teams, said Monday he had not been approached by the Cleveland Indians management regarding a possible appointment as manager if Oscar Vitt resigns.

O'Neill Goes Up

CLEVELAND, Oct. 1. — Steve O'Neill, manager of Buffalo Bisonball club in the International league and former pilot of Cleveland Indians, said Monday he would be with a big club next season.

O'Neill succeeded Walter Johnson as Cleveland manager Aug. 5, 1933, and remained at the helm through the 1937 campaign. He was followed by Oscar Vitt.



FALL FABRICS FEATURED WITH A "PLUS" STYLING SERVICE

Our new "cloths" are on display now—they are surprisingly varied and moderately priced.

We are learning more and more about the kind of clothes men want most. And particularly the type of styling that is most suited to you—your build—your coloring and your age and vocation.

It's this added knowledge of men and clothes that has built the business enjoyed by this shop.

It should add to your confidence, if we are strangers to you, to know that there are thousands of active customers who come to us for this service.

La Fléche Bros. Ltd.
MERCHANT TAILORS
102nd STREET—JUST SOUTH OF JASPER



This advertisement is not inserted by the Alberta Liquor Control Board, or by the Government of the Province of Alberta.

46-A-1

Ontario All-Stars Force Fifth Game For Junior Lacrosse Title

Fight and Errors Feature Seattle Win

LOS ANGELES, Oct. 1.—Seattle swamped Los Angeles Monday night by a score of 18-4 and took a three-to-one lead in the Pacific Coast League president's cup playoff.

The Angels used five pitchers and they all looked alike to the Rainiers, who won the championship in the regular playing season. Seattle collected 31 hits and was aided by six errors as the Los Angeles infield went to pieces.

Six thousand fans cheered wildly as a fight broke out between the players in the sixth inning when Pitcher Jack Fallon of Los Angeles rushed Coach Eddie Taylor of the Seattle nine.

The squabble was settled without material damage to anyone but the Angel club, which blew up and let the Rainiers score eight runs in the eighth. A doubleheader will be played tonight.

Seattle had scored three runs in the sixth inning for a 9 to 2 lead when Fallon rushed off the mound after Coach Eddie Taylor of the Rainiers. Collins stepped in to hold off Taylor. In no time the entire Seattle club was out of the dugout to defend the coach who had been riding Fallon. Angel supporters also rushed in and Umpires Ray Snyder and Bill Engels were caught in the milling throng.

For the most part it was a pushing contest as the fans howled with satisfaction. When would-be combatants were separated and the boys had been pacified, Manager Arnold "Digger" Statz took Fallon out of the game and sent in Thomas who got the side out.

Seattle made it 10 to 2 in the seventh on Gyselman's homer.

The contest lapsed into a comedy of errors in the eighth as the Rainiers batted around. Seattle scored eight runs in this frame, driving both Thomas and Berry to the showers. The Rainiers got six hits and were helped along by four errors. Strata finally got the side out after 12 men had their turn. Score:

Seattle	221 161 180—18	21	0	
Los Angeles	100 100 002— 4	14	6	

Scribner and Campbell; Stine, Fallon, Thomas, Berry, Strata and Holm.

Track Notes

By HAROLD DEAN

AN ALMOST ideal day was the gift of the weather man to the Amateur officials for Saturday's provincial track and field meet at Clarke stadium. A slight head wind militated against the breaking of track records.

The meet was well organized and well handled. A. S. Bird as chairman and chief referee kept everything running smoothly and congrats are due to the officials who put the big job across.

A. D. Lawrence as secretary of the local committee was no doubt called to write finis to the 1940 meet —there were well over 200 entries which meant an endless amount of detail. The success of the affair is in no small measure due to A. R.'s unceasing efforts.

Roy Halliburton was clocker-in-chief and as the sprinters were tearing toward the tape the ex-Alberta champ looked as if he would like to be back at it himself.

The loud-speakers were a real boon to the crowd—which was disappointingly small—considering the importance of the event.

Frank Drayton as announcer-deluxe was quite at home behind the mike and when he wasn't otherwise engaged aided and abetted friendly strife amongst the various school factions in the stands.

While some of the schools evidently forgot a meet was on, Victoria high was well represented in the events and the supporters turned out in full force to boost for points.

Eastwood high students were also on the job and did their best to keep Vic off the air. The many verbal battles between the two rival factions added considerable color to the occasion.

West Glenora while lacking in numbers was out to tell the world. Clarence's name was heard once during the afternoon but Scona appeared to be missing—in the stands at least.

Canmore, the cradle of many fine athletes entered seven competitors and the boys from the town which has probably produced more fine hockey players for its size than any other community placed in eight events which was pretty good where the competition was so tough.

Marty Dewis of Canmore, one of Varsity's all-time greats arrived during the afternoon to have a look-see. Marty is still remembered was one of the University's greatest point getters in intervarsity meets and also was the Kerr five-mile trophy so often it was finally given to him in desperation. He leaves in a few days to join the air force.

The brother and sister act put on by Kilcoyle's team was rather unusual. It is not often two from one family pick off their respective aggregate titles on one day. Too bad Harold Chisholm didn't have some opposition to make him go over 10' 7" in the pole vault. Moving pictures were taken of him in action for record purposes.

Tommy Steele, Doug Mitchell and Bud Hall along with Ken Bradshaw make it tough for other competitors. They all came through as usual.

With the senior girls Gertrude Hagen and Ruth Tate had things pretty much their own way. Gertrude certainly shows class and should not be lost sight of by athletic officials. The same applies to June Causgrove.

Edythe Skiffington who is just 12 took a first and third in the 16 year division—she will be heard from plenty in the next few years.

How come there was no opposition for the Crescent high school relay team from Calgary? It seems strange no team from city schools would oppose them.

Peden-Moretti Win Bike Race

WASHINGTON, Oct. 1.—Torchy Peden, of Victoria, B.C., and Cesar Moretti of Italy, stole a lap in the final-hour sprints to win Washington's first international six-day bicycle race which ended at 1 a.m. Sunday.

Jules Audy of Montreal and Heinz Vopel, German rider, finished second, their sprint point total giving them the runner-up position over the team of Archie Bollaert and Gerard Debaets.

The final standings:

	Miles	Laps	Pts
Peden-Moretti	2408	7	1552
Vopel-Audy	2408	6	1008
Bollaert-Debaets	2408	6	468
Letourner-Debacco	2408	4	495
Sellinger-Eller	2408	0	205

Outpoints Lane

TRENTON, N.J., Oct. 1. — Ken Overlin of Washington, middleweight champion appearing in his first tuneup before he risks his title against Steve Belloise at Madison Square Garden Nov. 1, outpointed Larry Lane, Trenton Negro lightheavyweight, in 10 fast rounds Monday night. Lane outweighed Overlin, 169 to 164.

Jenkins Signs

NEW YORK, Oct. 1. — Promoter Mike Jacobs Monday announced signing of a lightweight championship bout between Lew Jenkins of Sweetwater, Texas, and Challenger Pete Lello of Chicago, on Nov. 23 in Madison Square Garden. Jenkins is recognized as world champion in New York, California and Maryland.

Believe It Or Not — By Robt. Ripley



Con Smythe Expects Only Two New Men on Maple Leafs' Roster

By JACK CROUCHER
British United Press, Exclusive to Edmonton Bulletin

TORONTO, Oct. 1.—The Toronto Maple Leafs start their training period Oct. 15 in preparation for the first game of the 1940-41 hockey season with the New York Rangers in Maple Leaf Garden, Nov. 2. The team—with substitutes—comprising 20 men, will train at the St. Catharines, Ont., Arena.

Connie Smythe, manager of the Leafs, said he had six youngsters on the team last year who had "made good." They played 6 to 15 games each last year.

The six are Sweeney Walter Stanowski, of Winnipeg; "Billy the Kid" Taylor, who formerly played with the Oshawa, Ont., junior champions, "Lex" Chisholm, another Oshawa puck-handler who played with the Oshawa seniors; Don Metz, of Regina; "Hank" Goldup, of Kingston, Ont.; and "Red" Heron, of Toronto. Their ages range from 20 to 22.

"We put up a good battle last year against the Rangers in the fight for the championship and we ought to do better this year," Connie said.

LIKELY LINEUP

He told British United Press the team would be composed of Goalie "Turk" Broda, Defencemen "Bingo" Kampman and "Buzzo" Macdonald, Reg Hamilton, Jack Church and Wally Stanowski.

Forwards: Bob Davidson, Gordon Drillon, "Sil" Apps, Gus Marker, Pete Langelle, another Winnipegger; Hank Goldup, Dave Schriner, "Red" Heron, Connie Smythe, "Billy the Kid" Taylor and the Metz brothers, Don and Nick.

"I haven't made up my mind who the other two players will be, as yet," Smythe said. "I have several good prospects in mind, however."

HORNER MISSED

Smythe said it was a "terrific loss" when "Red" Horner retired from professional hockey. Another major change was the loss of Dick Irvin, who left Leafs to coach the Canadiens.

The Toronto Garden is all spic and span with some parts newly painted and the usual large turnouts of rabid hockey fans are expected during the new season.

Asked whether Canada's war effort was liable to disrupt his team, Smythe said that all his boys had served their military training period and that he didn't expect any disruption of the team—at least until after the first of the year.

Camrose Winner Of School Meet

Exclusive to Edmonton Bulletin

WETASKIWIN, Oct. 1.—Camrose with 68 points won the fifth annual Central Alberta high school track and field meet held here, with Wetaskiwin second having 31 points. Leduc finished third with 49 and Ponoka fifth with 21 points. Millet had nine points.

In the boys under 18 class, Frank Stewart of Lacombe, with two firsts was the best point winner. Jack Ego, Leduc, was second, and Jack Stewart, Leduc, third.

In the under 18 group Sanderson of Camrose took three firsts and a second and Minkler of Lacombe had three seconds. In the class for boys over 18, George of Wetaskiwin won 19 points with Brember, his teammate, next with seven.

Joyce Perkins, Lacombe, captured seven points for the junior girls, and Hoover of Camrose won three firsts during the day in her division.

In the relays, Camrose took two firsts, two seconds and two thirds. Wetaskiwin one first, one second and two thirds; Leduc, one first and two seconds, and Ponoka one first, one second and one third, the same as Lacombe.

After the meet the Students' Union of Wetaskiwin high school entertained the visiting athletes at a dance.

AMERICANS BUY KHAN'S MAHMOUD

LONDON, Oct. 1. — Mahmoud, winner of the Epsom Derby in 1936, and considered England's greatest Derby horse, has been sold by the Aga Khan to a United States syndicate for $84,000 it was announced today.

The syndicate, it was said, included "members of the Vanderbilt and Chrysler families." Waller Chrysler, Jr., and Alfred Vanderbilt were members of the syndicate which recently bought another famous Derby winner, Bahram, from the Indian potentate.

Mahmoud, a grey son of Blandford, won the 1936 Derby in the record time of two minutes 32 4-5 seconds. The shipment of the horse to the United States is being arranged by his new owners.

Americans now own three Derby winners sired by Blandford—Bienheim, Bahram and Mahmoud.

Toronto Beaches Defeat Argos In City Title Game

TORONTO, Oct. 1.—Taking advantage of every mistake, Balmy Beach outplayed Toronto Argonauts steadily after the first quarter Saturday to defeat the Big Four team 12-3, for the Toronto city football championship before 15,000 fans in Varsity stadium.

Argos got off to a lead early in the game when they recovered Frank Seymour's fumble five yards out and Johnny Munro kicked a placement field goal. But that was the last occasion on which they threatened the Beach goal line and Beaches wiped out the deficit at the start of the second quarter.

Hugh Tunnicliffe kicked the tying field goal from placement and then Les Deadey picked up Elvin Morris' fumble on the Argo six to race across for a touchdown. Tunnicliffe converted it.

Beaches added two points on a safety touch and a single when Bobby Coulter was forced out of touch after taking Don Crowe's wide placement attempt.

Frisch Rewarded

PITTSBURGH, Oct. 1.—Frankie Frisch pulled Pittsburgh's foundering Pirates into the National League first division and promised a 1941 pennant contender so the management Monday rewarded him by adding a year to his contract.

The old Fordham Flash signed for two years when he took over the driving reins last spring and now has assured of holding out at least through 1942.

Baker Re-Hired

DETROIT, Oct. 1. — Walter O. Briggs, owner of the Detroit Baseball club, announced Monday Del Baker had signed a contract to lead the Tigers again in 1941. Salary terms were not divulged.

Finishes Third

Exclusive to Edmonton Bulletin

HARDISTY, Oct. 1.—The Hardisty high school finished third in the inter-school track and field meet held at Strome.

NO DECISION MADE ON VITT

CLEVELAND, Oct. 1.—Oscar Vitt's departure Monday for his California home left the Cleveland Indians' management position an enigma.

The Indians scattered after clinching second place in the final American League standings by outlasting Detroit here in a 14-inning 3-2 anticlimax to the pennant fight.

Vitt then went to see his boss, President Alva Bradley. He came out smiling wistfully. Asked what he was going to do, he said:

"I can't say anything about that. I understand a decision will be reached at a meeting of the club's board of directors in the next few weeks."

Most of the Indians gave Vitt a warm handshake and wished him luck. A few left without a word to the pilot whose removal they had asked in June.

Hamilton Tigers Swamp Soldiers

HAMILTON, Ont., Oct. 1. — Hamilton Tigers made their first start under the guidance of Art Ramsey Saturday by defeating Camp Borden's soldier team 16-1 with a 12-point assault in the last quarter.

The Big Four Tigers had a good edge on the Ontario Rugby Football Union representatives in the first three quarters but their fumble kept the score to 4-1 for three-quarters of the game.

Ozarko and Zvonkin crossed the border line in the final quarter.

Haney Re-Engaged

ST. LOUIS, Oct. 1.—The day after ending their best season in six years, St. Louis Browns of the American Baseball League Monday signed Manager Fred Haney to pilot the club again in 1941.

"We were well pleased with his job this year and I am happy to announce he will manage the Browns again," said President Donald F. Barnes. Terms of the new contract were not disclosed, except that it was for the usual one year.

The Brownies wound up the season in sixth place with 67 victories and 87 defeats.

Easterners Wreck Coast's Star Goalie

VANCOUVER, Oct. 1.—Ontario and British Columbia will fight it out Wednesday night in the fifth and deciding game of the Canadian Junior Lacrosse championship for the Minto cup but there is a decidedly eastern tinge to the odds on the series final.

After losing the first two games by scores of 16-13 and 23-21 the easterners came back to capture the next two by almost identical margins, 19-11 and again 19-12 in the fourth match last night.

The British Columbians blamed their two losses mainly on the fact their star goalie was seriously injured when crushed in the nets of Ontario's charging sticksters.

Crick was taken out of the game last Friday night after being pushed into the net and made numerous times by the visitors and played the final quarter only after having his ribs and hips taped. He played the first three quarters of last night's affair before he was relieved.

Dave Yeadon subbed in goal but was unable to stop the last-quarter scoring spree of the visitors.

STEADY PRESSURE

The easterners played a steady passing and close-checking game throughout gradually moving ahead after the first quarter yet saving enough energy to rush the British Columbia net and clinch victory in the final stanza.

Each squad netted three goals in the first and although the westerners went ahead 7-4 early in the second, Ontario came back with a rush in the last few minutes to pass them and end half time with an 8-7 advantage.

British Columbia again grabbed a short-lived 9-8 lead after the third quarter got underway before Tommy Madsen, Jack Gair, Bobby Goldsmith and Jimmy Caswell drove in successive counters to send the easterners along the victory path Each tallied two before the going to leave the Ontario with a three-goal lead going into the final quarter.

GAIR LEADS

Gair, who lead his team with five goals and one assist, started the scoring two minutes after the whistle in the fourth quarter. As McCall picked up a loose ball at the face-off to score for British Columbia.

From then on it was Ontario's game and they held the British Columbia forwards in check as they rallied four goals past Yeadon.

Johnny Hewitt and Tommy Madsen each scored three goals for Ontario while Jimmy Lang, hero of the first game, starred for British Columbia, also with a trio.

LINEUPS

British Columbia: Crick, goal; Eastman and McClure, defence; Shaw, Rover; Arrell, centre; Kabaluk and Moody, wings; and Yeadon, Riddell, Lea, McCaghey, Phillips, Lang, McCall, Nesbitt.

Ontario: Chambers, goal; McKenzie and White, defence; Cunningham, rover; Smith, centre; Gair and Goldsmith, wings. Hewitt, Madsen, Red Hewitt, J. Hewitt, McGill, Garrlock, Caswell, Favell.

Officials: Jimmy Gunn and Harry Gilmore, both of Vancouver.

Holmes To Play

MONTREAL, Oct. 1. — George Holmes, formerly of Regina and now with the Royal Canadian Air Force here, played the quarterback position on one team Monday night as the Montreal Interprovincial Senior Rugby club prepared for the season's opener here this Saturday with Toronto Argonauts.

Holmes impressed railbirds with his confidence and precise play, although in the past he has performed on the half-line. Thirty-one players attended the drill.

TRUCKER SUES TIGER CATCHER

British United Press
Exclusive to Edmonton Bulletin

CLEVELAND, Oct. 1.—Carmen Guerra, 36, short, stocky ice truck driver, has filed suit in common pleas court asking $5,000 damages from Birdie Tebbetts, Detroit Tigers catcher, for punching and beating him last Friday at the Cleveland-Detroit baseball game.

The suit was filed in Guerra's behalf by state representative Michael P. O'Brien, who said he would ask also for a warrant for Tebbetts' arrest.

Tebbetts, it was charged, struck Guerra in the belief that he was the fan who dropped a half-bushel basket of tomatoes from the upper stand into the Tiger bullpen, hitting Tebbetts on the head.

Police admitted that Guerra was a victim of mistaken identity after hearing several witnesses who said he threw nothing at the players. He was held at Central police station under $500 bond on disorderly conduct charges. He pleaded not guilty before Police Judge Louis Drucker in the charge of throwing tomatoes at the Tigers and was granted a continuance until Oct. 9.

Kootenay Loop To Three Teams

NELSON, B.C., Oct. 1. — The West Kootenay Hockey League will return to its old three-team basis, it was decided at the annual meeting of the league here Sunday, with competition between the world amateur champion Trail Smoke Eaters, Kimberley Dynamiters and Nelson Maple Leafs.

A plan by Mike Welykochy of Trail to enter a second team from the smelter city was withdrawn when officials of the other clubs refused.

NEWARK BEARS DEFEAT ORIOLES PLAYOFF SERIES

NEWARK, N.J., Oct. 1.—Behind the five-hit hurling of big Hank Borowy, former Fordham University star, Newark Bears defeated Baltimore Orioles 3-2 Monday night to win the International League Governor's Cup playoffs four games to three.

The Bears will meet Louisville, winners in the American Association playoffs, in the little world series.

A crowd of 5,507 saw the 22-year-old righthander pitch a brilliant game for his second victory over Baltimore in the final series and his third of the playoffs.

He scattered his five hits over as many innings, walked only one and fanned six. Baltimore's only earned run was a homer by pinch hitter Art Graham in the ninth inning.

The Bears also were limited to five hits as Orlin Collier, Orioles starter, equalled Borowy's performance for the six innings. But he weakened in the seventh and the Bears scored all their three runs in that inning.

By winning, the Bears earned first prize money of $4,000 while the Orioles wound up with $2,000, the losers' share in the Governors' cup series.

Baltimore	100 000 001—2	5	0
Newark	000 000 30x—3	5	1

Collier, Hughes and Kracher; Borowy and Pudlow.

(Newark wins series and Governor's cup, 4 to 3).

opposed the idea. Gonzaga University of Spokane, which formed the fourth team in the circuit last season, was withdrawn.

Stukus Peeved Refuses To Play For Argonauts

TORONTO, Oct. 1.—Dissatisfied with a shift to a blocking-back position, Bill Stukus, Toronto Argonauts' outstanding quarterback, confirmed last night that he had decided not to play this season—unless he got his old job back.

Selected all-Canadian quarterback last season, Stukus has been with Argonauts for years during which the Scullers won two Dominion championships. He is a brilliant passer and one of the best safety men in the east.

Reticent to talk about his split with Coach Len Hayman, Stukus would say only that he got no satisfaction in the blocking position and that Hayman had refused his request to let him call signals again. Saturday Hayman said: "There is nothing definite but as far as I know Bill Stukus will not play this fall."

Stukus was not in uniform when Balmy Beach beat Argos 12-3 for the Toronto city championship Saturday.

LOOK!
Player's "MILD" cigarettes have "wetproof" paper which does not stick to the lips.
Player's Please

Special Bargain Fares to CALGARY AND RETURN
From EDMONTON $4.90
Correspondingly Low Fares from Intermediate Stations
GOOD GOING: Train No. 525 Oct. 3; all trains Oct. 4-5.
RETURN UNTIL: Oct. 7
Good in Coaches only. No baggage checked.
COMBINE THRIFT WITH SAFETY, SPEED AND COMFORT—TRAVEL BY TRAIN.
Ask Ticket Agent
Canadian Pacific

EMPRESS
TODAY - WEDNESDAY
THE FIGHTING 69TH
JAMES CAGNEY
PAT O'BRIEN
GEORGE BRENT
COMPANION FEATURE
THE SURPRISE LAUGH HIT OF THE SEASON!
"The GOLDEN FLEECING"
with Lew AYRES - Rita JOHNSON

STRAND
TODAY
WED. - THURS.
Andy Hardy Meets Debutante
with LEWIS STONE • MICKEY ROONEY
CECILIA PARKER • FAY HOLDEN
ANN RUTHERFORD • DIANA LEWIS
and JUDY GARLAND
"Scenic" "Novelty"
"POUND FOOLISH"
(Crime Series)
ROXY

CAPITOL
Today and Wednesday
YES! ITS TAKEN EDMONTON BY STORM
Clark GABLE Spencer TRACY Claudette COLBERT Hedy LAMARR in BOOM TOWN
with FRANK MORGAN
OPENS DAILY AT 12 NOON
Feature at 12:05, 2:35, 4:55, 7:30, 9:55

DREAMLAND
COMING WEDNESDAY
ALICE FAYE
WARNER BAXTER
'Barricade'
ALSO ADDED FEATURE
"MYSTERY SEA RAIDER"
CAROLE LANDIS
HENRY WILCOXON
ORSLOW STEVENS
TODAY—LAUREL - HARDY in
"A Chump at Oxford"
"Broadway Melody of 1940"

Princess
COMING WEDNESDAY
One of the World's Best-Loved Stories
"SWISS FAMILY ROBINSON"
Also WM. BOYD in
"Stage Coach War"
TODAY IN COLOR
"Northwest Passage"
LAUREL - HARDY in
"Live Ghosts"

RIALTO
NOW TO FRIDAY
The Thrill Spectacle of the Year!
Awarded ★★★★ by Liberty Magazine
Startling Highlights That Make "Foreign Correspondent" a Memorable Picture!
SEAPLANE CRASH—S.O.S.! Giant plane actually crashed for the most spectacular action-scene ever filmed!
"HITCHCOCK SUSPENSE"
A heart-stopping moment in a story that explodes with excitement!
Walter Wanger presents
ALFRED HITCHCOCK'S production
FOREIGN CORRESPONDENT
from ALFRED HITCHCOCK
with JOEL McCREA
LARAINE DAY • HERBERT MARSHALL
GEORGE SANDERS • ALBERT BASSERMAN
ROBERT BENCHLEY
Added "Universal News"

VARSCONA
LAST TIME TODAY
EDWARD G. ROBINSON
— in —
"DR. ELRICH'S MAGIC BULLET"
Added—SELECTED SHORTS

AVENUE
TUESDAY
"The Light that Failed"
— and —
"Opened by Mistake"

GEM
TUESDAY
BABY SANDY in
"Sandy Is A Lady"
and
"Village Barn Dance"

ROXY
"Judge Hardy and Son"
— also —
"The Hidden Staircase"
WED. - THURS. - FRI.
"REMEMBER THE NIGHT"
"WOMEN WITHOUT NAMES"

TODAY'S MARKETS

Toronto Stocks

TORONTO, Oct. 1.— Buying demand continued slim but prices continued upward today on Toronto Exchange.

Buying of Pickle Crow on advance of 30 to 3.35 enlivened the final hour. The market was strong for Macleod-Cockshutt, Aunor, Anglo-Huronian, Preston and Kerr-Addison.

By James Richardson & Sons

	Open	Close
	Sale	Sale
Aldermac		17½
Beattie Gold	81	90
Bralorne	9.35	10.00
Buffalo Ankerite	4.00	4.10
Can. Malartic	66	68
Central Pat.	1.88	1.88
Chromium	1.00	
Dome	23.00	23.00
East Malartic	2.30	2.35
Eldorado	32	
Falconbridge	2.65	2.65
God's Lake	34½	34½
Gunnar Gold	30½	30½
Hardrock	80	
Hollinger	12.50	12.50
Hud. Bay M. & Smelt.	26.50	26.50
Jellicoe	22½	22½
Kerr Addison	2.70	2.75
Kirkland Lake	83	83
Lakeshore	20.87	21.00
Little Long Lac	2.10	2.10
McK. Red Lake	2.05	2.05
McIntyre	48.00	46.37
McWatters	30½	30½
Macassa	2.40	2.40
Macfield	2.45	2.45
Moneta	39	39
Naybob	24	24
Noranda	36.25	37.00
O'Brien	12.00	
Paymaster	24½	24½
Perron	21½	22½
Pickle Crow	3.10	3.35
Pioneer	2.10	2.10
Premier	90	90
Preston East Dome	1.51	1.55
San Antonio	2.17	2.15
Sherritt Gordon	1.30	1.30
Sturgeon	39	39
Sudbury Basin	1.78	1.68
Sullivan	1.00	
Sylvanite	2.40	2.40
Teck Hughes	2.15	2.15
Uchi	42	42
Ventures	3.40	3.40
Waite Amulet	2.40	2.50
Wright Hargreaves	6.25	6.30
Amm. Gold	61½	61½
Anglo Huronian	11.00	11.00
Aunor	1.75	1.75
Bankfield	07	07
Base Metals	09	09
Bear Exv. & Radium	05	05
Bidgood Kirkland	11½	11½
Big Missouri	04	04
Bobjo	08½	09½
Caribou Gold Quartz	2.10	2.10
Castle Trethewey	55	55
Central Porc.	96	96
Chesterville	52	53
Conlarum	1.28	1.30
Conlagas	1.15	1.15
Federal Kirkland	03	03½
Fernland	01	03
Francoeur	38	38
Gillis Lake	04	05
Glendora	01½	01½
Goldcrest	15	15
Golden Gate	10	10
Harker	65	70
Hedley Mascot	46	46
Howey	20	20
Jacola	02½	02½
Kirkland Hud. Bay	13	13
Upper Canada	65	67
Island Mic.	54	57
Lapa Cadillac	06½	06½
Lebel Oro	01½	01½
Lamaque	8.00	8.00
Lorado	50	50
Madsen Red Lake	44	44
Man. & Eastern	06½	06½
Marigo	16	16
Malartic Goldfields	1.10	1.10
Matabi	03½	03½
Mining Corp.	51	51
Morris Kirkland	02½	02½
McMillan Graham	06	06
Nipissing	8.00	8.00
Normetal	35	35
Northern Canada	42	42
Omega	14	14
Ora Pala	38	38
Pamour Porc.	1.15	1.16
Steep Rock	1.43	1.47
Pend Oreille	1.15	1.16
Provo Gold	02	02
Reno	14	14
Rouyn Long Lac	03½	03½
Sturgeon River	14	14
Steep Creek	02	02
St. Anthony	15	15
Staden Malartic	44	44½
Lake Lake	03½	03½
Sudbury Contact	02½	02½
Texas Dentalia	13	13
Tobum	1.15	1.20
Towagamac	10½	10½
Wendigo	10½	10½
Gold Eagle	12½	12½
Brouian Porc.	66	68
Coast Copper	80	85
Total sales	115,000	

UNLISTED

	Bid	Asked
Albany River	12	14
Amalg. Kirkland	06½	06¾
Ashona	61	62
Area	05	06
Beresford	01½	02½
Barber Larder	01½	02½
Chib Lake	02	04
Elmac	04	06
Hallnor	2.90	3.00
Hiawatha	07	08
Hutch Lake	01½	02½
Kenricia	01	02½
Lowery	17	19
Lake Dufault	18½	20½
Lake Geneva	03	04
Magnet Cons.	02	04
Martin Hard	03½	04½
Nat. Malartic	35	36
Mosher	06½	12
North Amer. Moly	04	12
Pascalis	04	05
Prope	1.60	2.00
Quebec Man.	01½	03
Sachigo	1.50	2.00
Shenango	06½	08½
Sunbeam	03	04
Springer Sturgeon	04	05
Thomp. Lundmark	09	10
Winoga	02	03
Woon	05	06
Young Davidson	23	25

Montreal and Toronto

MONTREAL, Oct. 1.— Leaders continued to receive support in today's market trade today.

C.P.R., National Steel Car, Ducro and Canadian Steel Car showed moderate fractional advance.

Chicago and Winnipeg Grain Prices

WINNIPEG GRAIN MARKETS

By James Richardson & Sons

October 1, 1940

	Open	High	Low	Close	Prev. Close	Season's High	Season's Low
WHEAT—							
Oct.	72¾	73¼	72¾	73¼	73¼	89¼	69¾
Dec.	72¾	73¼	72¾	72¾	73¼	79¾	71¼
May	77¾	77¾	76¾	76¾	77¼	77½	76¾
OATS—							
Oct.	30¾	31¼	30¾	30¾	30½	38¼	30¼
Dec.	28½	28½	28¼	28¼	28¼	29¾	28¼
May	29¼	29¼	29¼	29¼	29¼	30¼	28¾
BARLEY—							
Oct.	39	39½	39	39½	38¾	52¾	31½
Dec.	38½	38¾	38¼	38¼	38¼	49¾	38¼
May	40¾	41¼	40½	40¾	40½	41¼	33¾
RYE—							
Oct.	43¼	43¼	44¾	44¾	44¾	77½	38¾
Dec.	44¼	46¼	45¾	45¾	45¾	80¾	38¾
May	43¾	43¾	47¼	47¼	46½	50	44¾

CHICAGO GRAIN MARKETS

By James Richardson & Sons

October 1, 1940

	Open	High	Low	Close	Prev. Close	Season's High	Season's Low
WHEAT—							
Dec.	63½	63¾	62¾	62¾	62¾	85¾	60¾
May	69½	70¼	69	69¾	69¾	82	70
July	70¼	70¾	70¼	70¾	70¾	70¾	70¼
CORN—							
Dec.	53	53½	53	53½	53¼	60¾	53½
May	56¾	56¾	56¼	56¼	56	61¾	54¾
July	60	60¼	60	60¼	59¾	60¾	58¾
OATS—							
Dec.	31¾	31¾	31¾	31¾	31¾	34¼	27½
May	32¾	32½	32¼	32¼	32¼	32¾	28¾
July					31¾	31¾	31
RYE—							
Dec.	46¼	46¼	45¾	45¾	45¾	56¾	46¾
May	49¾	49¾	49¼	49¼	49¼	50¾	47¾
July	50¾	50¾	49¾	49¾	50¼	51	47¼

Price Brothers Paper: was a point to the good and St. Lawrence Corporation a small fraction ahead.

By James Richardson & Sons

	Open	Close
	Sale	Sale
Asbec. Brew.	13.50	13.50
Bell Telephone	132.00	132.00
Brantisac	3.00	3.00
Br. American Oil	19.62½	19.50
B.C. Power A.	22.00	22.00
Building Prod.	14.75	15.00
Can. Car & Found.	8.50	8.75
Can. Pac. Ry.	5.00	5.25
Can. Malartic	2.30	2.35
Cons. Smelters	29.00	28.00
Dom. Gas	27.00	27.00
Dom. Bridge	27.75	28.00
Dom. Stores	4.00	4.00
Dom. Textile	83.00	83.00
Dom. of Can.	16.50	17.00
Hiram Walker	40.00	40.00
Imperial Oil	11.25	11.25
Imperial Tob.	14.12	14.12
Int. Nickel	34.00	33.62
Int. Pete.	14.25	14.37
Lake of Woods	16.00	16.00
Massey Harris	3.25	3.50
McColl Front. & Pow.	20.25	20.50
McColl Front.	3.75	4.25
Nat. Steel Car	20.00	20.50
Nat. Hosiery	4.94?	5.00
Ogilvie Flour Mills	162.75	160.00
Power Corp.	7.62	7.62
Quebec Power	14.75	14.75
Shawinigan	17.50	17.50
Steel of Can.	26.00	26.50
Traders A.	7.50	
Alta. Pac. Grain	7.63	7.63
Bathurst A.	11.50	11.50
Beauharnois	3.25	3.50
Brew. & Dist.	11.25	11.25
Brew. & Dist.	3.25	3.50
Can. Bread	14.00	14.00
Can. Bread	1.75	1.62
Can. Cem.	4.12	4.12
Can. Celanese	22.00	
Can. Vickers	3.50	3.00
Can. Invest. Fund	3.90	3.90
Can. Marconi	27.00	27.00
Can. Steamship	2.87	4.12
Can. Vickers	2.50	2.50
Can. Wineries	4.75	4.62
Can. Packers	4.12	4.62
Dist. Seagrams	24.50	
Dom. Engineering	26.00	26.00
Donna Paper	3.00	3.00
Dom. Steel & Coal B	9.62	9.50
Dom. Tar & Chem.	3.25	3.50
English Elect. A	26.00	26.00
English Elect. B	4.00	4.00
Gen. Steel Wares	6.12	6.25
Int. Paper Com.	58.50	57.00
Fraser Co.	10.50	10.00
Goodyear Tire	32.00	32.00
Goodyear Tire Pfd.	34.00	34.00
Gypsum Lime & Alab.	7.50	7.37
Hamilton Bridge	3.00	3.00
Howard Smith	15.00	15.00
Int. Utilities A	6.00	6.00
Int. Utilities B	1.00	
Lake of Woods	18.75	17.00
Lake Shore Pfd.	20.00	20.00
Price Bros.	14.25	14.25
The Maxwell	2.25	2.50
St. Lawrence Corp.	3.00	3.00
Salada	4.50	4.50
Winnipeg Elect.	1.00	

BANKS

Stocks—	Open	Close
Commerce	152.00	154.00
Montreal	150.00	150.00
Imperial	180.00	180.00
Montreal	180.00	180.00
Nova Scotia	350.00	350.00
Royal	190.00	187.00
Toronto	200.00	200.00

New York Stocks

NEW YORK, Oct. 1 — Buying of steels, rails and specialties touched off a general scrambling swing in today's stock market.

Traders were unable to resist profit taking, however, and, during the last hour, early gains of one to three points were reduced in the majority of instances.

By James Richardson & Sons

	Bid	Last	Close
Air Reduction	42¼	42¼	42¼
Allied Chem.	164¾	164	164¾
American Can	92½		
Am. Steel & Refin	42¼	41¾	42¼
Am. Tel. & Tel.	147¾	147	147¾
Amer. Tobacco "B"	76½		76½
Anaconda Copper	23¼	22¾	22¾
Atchison	36¾	36¼	36¾
Bendix	36¾	36¼	36¾
Bethlehem Steel	81¾	79¾	80¾
Boeing	30¾		
Briggs Mfg.	22¾	22	22¾
Chrysler	80¾	78	80¾
Cont. Edison	26¼		26¼
Corn Products	53¼		
Curtiss Wright	5¾		
Douglas Aircraft	78¾	77¼	78
Du Pont	178½	176	178½
Eastman Kodak	132		
Freeport Texas	33¾		
General Electric	36	35¾	
General Foods	40¼	40¼	40¾
General Motors	49¾		
Goodrich	30¾		
Goodyear Tire	32¼		
International Harv.	47¼	46¾	47¼
Johns Manville	63¾		
Kennecott Copper	29¾	29¼	31
Mack	26¾		
Monty Ward	41¾	40¼	41¾
Nash Kelvinator	7¾		
Nat. Biscuit	19¾	19¾	19¾
N. Y. Central	13¾	13¾	13¾
N. Amer. Av.	4¾		
Owens Illinois	72¾		
Packard	2¾	2¼	2¾
Proctor Gamble	24¼		
Radio	2¾	2¾	2¾
Radio Corp.	4¾		
Republic Steel	15¾	15¾	15¾
Safeway	43¼		
Sears Roebuck	52¾		
Simmons	14¾		
Socony Vacuum	6¾	6¾	6¾

PROTECT YOUR WAR LOAN BONDS

You are cordially invited to discuss this important matter with our local manager.

Safety Deposit Boxes are available at a moderate annual rental.

THE BANK OF TORONTO

Incorporated 1855

Edmonton Branch W. KERR, Manager

MARKET MOVEMENTS

OCT. 1, 1940.

Stocks—

At New York: General rally.

At Montreal: Leaders gain.

At Toronto: Continues up.

Wheat—

At Winnipeg: ¼ to ⅝ lower closing at, Oct. 71; Dec. 72¾.

At Chicago: Unchanged to ½ lower, closing at 62½-¾ (Dec.).

OTTAWA, Oct. 1. — Official Foreign Exchange Control Board today unchanged the U.S. dollars, buying 10 per cent. premium, selling 11 per cent. premium. Equivalent discounts on Canadian dollars in New York: Buying 9.91 per cent., selling 8.90 per cent.

Sterling in Canadian funds, buying $4.43, selling $4.47.

At Edmonton Post Office:

Money Order Basis:

Sterling $4.47

To U.S. 1.11

Livestock

EDMONTON, Oct. 1.—Cattle 253, calves 72, hogs 270, sheep 136.

The market is fairly active at unchanged prices on all classes of butcher cattle. Balances expected to make a good clearing on an offerings. Stockers in good demand with top steers and heifers selling at $6.50. Cows in brisk demand with good to choice heavies selling at $5.50 to $6.00.

CALVES—

Good-choice fed calves $7.35 to $8.00. Odd choice 8.50

CATTLE—

Good-choice steers $6.50 to $7.25
Fair to medium steers 5.75 to 6.25
Common steers 4.50 to 5.50
Good to choice heifers 6.00 to 7.00
Fair to medium heifers 5.00 to 5.75
Common to fair 4.00 to 5.00
Good-choice cows 5.00 to 5.50
Common to fair cows 3.00 to 4.50
Bulls 3.75 down

STOCKERS—

Good-choice steers 5.50 down
Good-choice heifers 5.00 down
Cows 3.75 down

VEAL CALVES—

Good to choice 7.50 to 8.00
Others 6.50 down

Hogs lower bidding $8 at $10.45 breaked. Load-lots Peace River and Saskatoon $8.50 basis, fed and watered.

Sheep steadily local topping $7 long-haul $7.25, yearlings $6.50 down, ewes $3 down.

AT MONTREAL

MONTREAL, Oct. 1.—Cattle 279, sheep and lambs 640, calves 340, hogs 1,000.

Good cows $.50-75; canners and cutters $2.50-3.50; good heifers $6.50-7; good steers $6.50-7.50.

Good lambs and wethers $.50-75; sheep $2-50.

Good hogs 9.15 fed and watered and 9.25 off trucks. Hogs sold on rail grade A $10.25 and on rail grade B $10.15 with premium with the regular rate on off grades.

AT CALGARY

CALGARY, Oct. 1.—Receipts: Cattle 125, calves 90, hogs 25, sheep 122.

Choice steers $6.50-7.00; good steers 6.50-6.75; plain to medium 5.50-6.25; choice heifers and mixed yearlings 6.25; medium bulls 4.4-25.

Choice lambs 7.50-7.85; good 7.25-7.50; heavy sales. Last hogs 10.00 carcass weight.

AT WINNIPEG

WINNIPEG, Oct. 1.—Receipts: Cattle 635, calves 190, hogs 244, sheep 225.

Choice steers 7.50-7.75; good 6.50-7.25; medium 6.00-6.50; common 5.00-5.75; choice heifers 6.50-7.00; good 6.00-6.50; medium 5.00-6.00; common 4.00-5.00; choice cows 5.00-5.50; good 4.50-5.00; medium 4.00-4.50; common 3.00-3.75; choice bulls 5.00-5.50; good 4.25-4.75; medium 3.50-4.00; common 3.00-3.50; choice calves 8.25-down; good 7.50-8.25; good stocker and feeder steers 5.50-6.50; good stocker and feeder heifers 5.00-6.00; good and choice veal 8.00-9.00; medium 7.00-8.00.

AT TORONTO

TORONTO, Oct. 1.— Cattle 1,326, calves 625, hogs 1,100, sheep and lambs 1,000.

Butcher steers and heifers $.50-7.50; cows $3.50-5.00; bulls $4.50-5.50; feeder steers $5.50-6.50; stockers $5.00-6.00; calves $4.50-8.50; sheep and lambs $.50-7.50; hogs $10.25 fed and watered.

AT CHICAGO

CHICAGO, Oct. 1.—Hogs 1,000; holdovers 4,000; active, mostly 10 cents higher; top 10.45; bulk good and choice 200 to 350 lbs. 10.30-45; good and choice butchers 9.85-10.30; packing sows 9.00-35.

Cattle 6,000; calves 1,000; top 12.75; steers with weight selling at 9.50 down; bulk 8.50-11.50; heifers 10.50 down; cows 7.50 down; bulls 8.50 down; vealers 10.50 down; calves 9.50 down.

Sheep 14,000; fairly active; top 7.50 for choice 90 lb. lambs; good to choice 7.25-50; shorn yearlings 6.50; shorn wethers 5.50; feeding lambs 7.25-50.

AT ST. PAUL

SOUTH ST. PAUL, Oct. 1.—Cattle 1,100; calves 400; hogs 1,000; sheep 1,100; common and medium good and choice steers and yearlings 6.00-7.00; good to choice heifers 6.00; good to choice 3.25-50; common and medium cows 3.25-4.00; good to choice 4.00; canners and cutters 2.25-3.00; bulls 4.00-5.00; vealers 6.00-7.00; calves 5.00-6.00.

Hogs 5.00; bulk good to choice 180-240 lbs. 9.75-85; 250-300 lbs. 9.50-75; 300-350 lbs. 9.25-50; good to choice 350-550 lbs. 8.75-9.25; 140-170 lbs. 9.00-50; 120-140 lbs. 8.00-50; sows 7.25-8.00; feeder pigs 7.50-8.00.

Sheep 2,000; fat lambs 25 cents higher; others steady; good to choice 90 lb. lambs 7.25-50; common and medium 6.00-7.25; good to choice yearlings 6.00-50; common and medium 4.50-6.00; good to choice wethers 5.00-50; common and medium 4.00-5.00; good to choice ewes 3.00-50; common and medium 2.00-3.00; feeding lambs 7.25-50.

LIVESTOCK TRAFFIC

EDMONTON, Oct. 1.—Trucked direct to packing plants: 60 cattle, 30 calves, 30 hogs, 60 sheep. By rail: 28 cattle, 30 calves, 170 hogs.

Shipments to Pacific: 42 cow sale of 1,000 lbs. at $3.50; 1 load of cows at 3.50; 1 load of steers at 6.50.

In China and India, silkworms are taught to catch fish and drive them into nets.

WINNIPEG WHEAT TRADING IS DULL

WINNIPEG, Oct. 1. — Trading was dull and marked by only odd flurries on Winnipeg Grain Exchange today with prices moving in a narrow range to close ⅛ lower. Closing quotations were 71 cents a bushel for the October future, 72¾ cents for December and 76¾ for May.

Pit trading consisted of purchases by mills, minor sales by outside interests and a small amount of local spreading.

Cash demand from New York centres was inquiring for 5,000,000 bushels of Canadian wheat when and if released in the pit.

WINNIPEG CASH CLOSE

By James Richardson & Sons

Wheat—	Close	Barley—	Close
1 hard ...	71	1 C.W. 6 R	39¾
2 hard ...	71	2 C.W. 6 R	39¾
3 hard ...	69¼	1 C.W. 2 R	46¼
1 Nor. ...	71	2 C.W. 2 R	46¼
4 Nor. ...	63¼	3 C.W. 2 R	46¼
5 Nor. ...	63¼	4 C.W. 6 R	39¼
6 Nor. ...	56	Feed ...	39¼
Feed ...	56	Feed ...	39¼
Track ...	71	2 feed	38½
Garnet 1	64¾	3 feed	38½
Garnet 2	64	Track	39¼
Garnet 3	63	Flax—	
1 C.W.	71	1 C.W.	118¼
Special 4	63¼	2 C.W.	114¼
Special 5	56	3 C.W.	104¼
Special 6	56	4 C.W.	104¼
Oats—		Track	118¼
2 C.W.	31¼	Track	118¼
3 C.W.	31¼	Rye—	
1 C.W.	30¼	1 C.W.	44¾
X.1 feed ...	30¼	2 C.W.	44¾
1 feed ...	30¼	3 C.W.	44¾
2 feed ...	29¼	Rej. 2 C.W.	37¾
3 feed ...	28¼	Track	44¾
Track ...	31¼	Track	44¾

WINNIPEG PRIVILEGES

By James Richardson & Sons

Grain	Over	Under	Dates
Oct. wheat	...	70¾b	11¼b
Dec. wheat	...	72¼b	11¼b
May wheat	...	76¼b	74¾b
Oct. oats	...	31¼b	26¾b
Dec. oats	...	28¼a	26¾b
Dec. barley	...	...	39¼b
Dec. barley	...	39¼b	39¼b
Oct. rye	...	44¾b	44¾b
Dec. rye	...	45¼b	44¾b
Next Week—			
May wheat	...	...	80a

Alberta Oils

CALGARY, Oct. 1. — Though still small in volume, trading in oil stocks on Calgary Stock Exchange today was more active than in recent days. Transfers 2,000 shares.

Calgary Petroleum and Royal Canadian each gained ½ at 17¾, 3¾ and 11 respectively.

By James Richardson & Sons

	Open	Close	Prev. Close
Admiral			12½
Anglo Can.			63¾
A. P. Con.			12½
Anglo Can.	56	56	
Anglo Can.	39	38	
Brit. Dom.			27
Brit. Dom.			56
Calmont	20	20	
Calmont	1.53	1.53	
Commonwealth			21
Commonwealth	21	21	
Dalhousie			24
Davies Pete.	16	16	
Davies Pete.	14¾	14¾	
Eastcourt			03
Eastcourt	03¼	04	
Fenelon	18½	18½	
Fenelon	18½	18½	
Fidelity	03	04	
Grease Creek	64	64	
Home	04	04	
Home	01¾	01¾	
Imperial Pete.	1.90	1.90	
Madison	01¾	01¾	
Madison	02	02	
McDougall S.	10½	10½	
Mid City	04	04	
Mid City	04	04½	
Monarch	16	16	
Nat. Pete.	64¾	64¾	
Nat. Pete.	2.60	2.60	
Phillips	07	08	
Phillips	07	08	
Rainbow	01¾	01¾	
Rainbow	01¾	01¾	
Royalite	21.50	21.50	21.00
Share Roy.	03	05	
Spooner	03	04	
Spo Hill	01	01	
Sunburst	15	15	
Sunset	15	15	
Turner Point	05½	05½	07½
Turner Valley	04	04	
Valiant	21	21	
Valiant	21	21	
Vulcan	01	01	
West Flank	03½	03½	
York	03½	03½	

Vancouver Mines

By James Richardson & Sons

	Bid	Asked
Bralorne Mines	9.85	10.00
Carbon Gold	01	02
Coast Breweries	1.25	1.32
Grandview		13
Grandview	09½	10
Hedley Gold	03	04
Hedley Mascot	46	48
Hedley Mascot	46	48
Minto Gold	01½	01¾
Nicola Coal & Coke	60	
Pacific Nickel	03	04
Pioneer Gold	2.05	2.15
Pioneer Gold	2.05	2.15
Reeves Macdonald	20	20
Reno Gold	14	14
Reno Gold	15	15
Sheep Creek	02	04
Sheep Creek	02	04
Yreka	03	04
Yreka	03	04
Yreka Gold	04	05
Yreka Gold	04	05
Yreka Gold	04	05

Bulletin Want-Ads
Reach 70,000 Readers
Every Day

Edmonton Bulletin

Buy—Sell—Swap
Economically Through
Bulletin Want-Ads

LARGE CROP IS BENEFIT SAYS MANUFACTURER

C. Gordon Cockshutt, Brantford Industrialist, Is Visitor

When this year's crop is finally disposed of, western farmers will be in a better position than they were a year ago, was the opinion of C. Gordon Cockshutt, Brantford, Ontario, president of Cockshutt Plow Co., Ltd. He was pleased with the large crop harvested.

Mr. Cockshutt arrived in Edmonton Monday night on a tour of inspection of his company's western branches and will proceed to the coast Tuesday night. He is at the Macdonald.

Mr. Cockshutt stated in an interview that wartime industry is being rapidly organized and that big results will be seen in production in the near future.

PRODUCTION NOW

There is some production now, he said, but many industries are still in a year of organization to actually begin producing armaments. The bottleneck of production, he said, is the machine tool industry.

The United States machine tool companies have refused to take on capital expansion without guarantees of sufficient contracts to amortize the capital or the capital to be supplied by governments. Their expansion to date has been mostly with British and French capital. But now the United States government is stepping in and supplying them with funds for expansion.

There is a large amount of British capital in Canada now which is at work for production of munitions and other war supplies, he said. His own company is making munitions for the Canadian government.

TRAINING MEN

War industries rapidly are taking up unemployment and training many men and women to be skilled craftsmen.

Asked regarding response to military service in the east, he said, "The response in Ontario, generally, is good. Of course the government has had to advise members of militia units that they must attend parades and camps or be subject to fines, but this does not mean that there is any trouble. The militia used to be easy-going and now, for the first time, the militiamen are treated as regular soldiers. It just means that demands of the service are stricter and must be recognized."

A-R-O-U-N-D THE TOWN

Management and health committee of the Edmonton public school board will meet in the board room, Civic Block, Tuesday at 8 p.m.

Two enlisted tradesmen will leave Edmonton Tuesday night for eastern training centres, it was reported at the recruiting office of the Royal Canadian Air Force. They are Frank Vervicky and Donald Stewart, both of Edmonton.

Incorporation of Sterling Agencies Limited, a company capitalized at $20,000, with registered office in Edmonton, has been authorized by the provincial secretary's department, it was reported in the Alberta Gazette, published Tuesday.

H. J. Wilson, K.C., Alberta attorney-general's department, left over the week-end to appear before the supreme court of Canada in two cases. Both cases come before the supreme court by way of appeals taken by the attorney-general's department against decisions of Alberta courts.

Arrangements have been made to conduct the final lecture in a series of theosophical discussions by L. W. Rogers, Los Angeles, in the club room of the Masonic Temple Wednesday evening. Subject of the address will be "Self-Development and Power."

Resident of Rochfort Bridge, Alberta, Mrs. Mary Drew, 51, died in the city Monday. She is survived by her husband, Harry Drew; one daughter, Mrs. Richard Letourneau of Rochfort Bridge; one sister, Mrs. J. Kunferman of Vancouver, and one granddaughter. The funeral service will be held in Rochfort Bridge. Howard and McBride are in charge of arrangements.

At a meeting to be held Thursday at the West End Jasper Place school, the Glenwood Community League will elect officers for the coming year. To date nominations have been made as follows: president, F. G. Smith; vice-president, E South; secretary, Mrs. G. Wright, Mrs. V. St. Laurent, A. McConnell; improvement committee, C. Clark, H Cadenhead, educational committee, E Roach, welfare committee, Miss Hickerson membership committee, R. Lightfoot.

Formerly of Toronto, George L. Tolman, new American vice-consul for Edmonton, assumed his duties recently. Replacing William Bickers, who has held the position for the past three years, the new consul was very much impressed with what he has seen of Edmonton and district so far. No stranger to Canada, Mr. Tolman has spent some 12 years in the Dominion. He has held office in Toronto and Sault Ste Marie prior to coming west. His wife and two daughters are remaining at Toronto.



Predicts Benefit

C. GORDON COCKSHUTT, of Brantford, Ont., president of the Cockshutt Plow Co., Ltd., who predicted here Tuesday that when the west's crop is finally disposed of western farmers will be in a better financial position than they were a year ago.

Through The Mill

Through the purple haze of evening
Came the maidens bent on battle.
And their lusty shouts and wailories,
Filled the air with frightful rattle.
Who said, "Cease this foolish prattle,
"One would think you folks were cattle."

But these splendid words of counsel
Were unheeded in the fight.
And the battle waged more fiercely
In the dim and waning light.

Till the bluecoats seized the maidens
And with haste and strength unflagging,
Placed both bruised and bleeding maidens
In the dark and gloomy wagon.

* * *

A couple of Longfellow's children of the plains became involved in a fracas on 101 ave. Monday night and in the battle the two staged, the air was filled with the shrill warcries of the two combatants, according to the story told by a police officer in police court Tuesday morning.

* * *

Both women pleaded not guilty to creating a disturbance. One told the court the other woman had called her bad names so she had to hit her.

The second accused admitted part of the accusation and said: "I wasn't going to let her do all the swearing, so I swore back at her."

* * *

The first accused, who seemed most wronged, was fined $3 and costs with the option of five days in jail. The second was fined $5 and costs with the alternative of seven days in jail.

POLICY STARTS IMPROVE GRADE ALBERTA SHEEP

Furthering its policy of improving the quality of Alberta livestock, the department of Agriculture is initiating a "ram exchange policy," it was announced Tuesday by Hon. D. B. Mullen, minister of agriculture.

The policy provides for removal of undesirable sires in exchange for approved purebred rams, removal of inferior or undesirable ewes and assistance to farmers who are in need of a purebred ram of good quality but have no sires or offtype ewes to exchange.

"It is felt that this policy will be of material benefit during this autumn season in assisting farmers to secure a higher grade of livestock, which will be reflected in the improved quality of both the lamb carcass and the fleece. War conditions have created an abnormal demand for wool."

The department of agriculture now has exchange policies for cattle, sheep and swine.

DOG RAISES HAVOC AMONG FOWL FLOCKS

A dog that destroys chicken in large quantities has been causing havoc in the northwest section of the city recently, according to police reports.

Friday night the dog raided the chicken pen of Mrs. C. Koral, 12920 129 avenue, and killed six chickens.

On the following night 25 chickens were killed at the home of Mrs. A. Douglas, 129 street and 132 avenue.

Mrs. Douglas heard the noise of the terrified hens and looking out saw a small brown dog running away.

Police are keeping a watch for the killer.

Attending classes at the Palmer School of Chiropractic in Davenport, Iowa, Arthur B. Knutson, son of Mr. and Mrs. O. Knutson of 12604 117 street was recently named national secretary to the Delta Sigma Chi fraternity, world-wide organization of members of the chiropractic profession.

Additional Local News on Page 16

ALBERTA TO LEAD CANADA IN HOG TRADE

Canada Packers' Official Makes Prediction On Visit Here

Prediction that Alberta next year will become the leading hog producing province in Canada was made by J. Stanley McLean, president, Canada Packers, Ltd., who arrived in Edmonton Monday in the course of a trans-Canada inspection tour.

Mr. McLean stated that during the past year hog production in Alberta had increased 50 per cent, and it was anticipated that a further 50 per cent. increase would be achieved during 1941.

SOLE SOURCE

Canada is now the sole source of bacon for the British market, he stated, and during the past three months an increase of 3,000,000 weekly on the quota has been asked for by the British authorities. The British bacon quota set by the bacon agreement was 5,600,000 weekly, so therefore during the last two months Canada must have been shipping 8,600,000 pounds weekly to the Old Country market.

Mr. McLean was hopeful that this higher quota would be maintained when the new agreement now in process of negotiation was completed. Canada's present population, he said, was capable of meeting this demand.

Canadian bacon exported to Britain are now the highest in history, he added, and it behooved the industry in Canada to see to it that the quality of bacon is of a type that will make it popular with the British people, so that when the war is over and markets which formerly supplied the British market are re-established there will maintain imports from Canada.

PRICE BOOSTED

He considered the quota allotment for export cattle to the United States, and the lowering of duty by one-and-a-half cents had added $15 a head to the price of Canadian cattle.

The system of rail grading of hogs recently introduced by the federal government will permit the industry to satisfy British taste in bacon, stated Mr. McLean. That market demands sides between 55 and 65 pounds, and the hog grading system will enable packers to give premiums to shippers coming within the Wiltshire class. He said that only 45 per cent of hogs marketed in Canada came within the class at present.

General business throughout Canada was active, he stated, and more activity would soon be apparent as the great munition plants now in course of construction worked into production.

Mr. McLean will leave for eastern Canada Tuesday evening.

ACCUSED GIVEN ONE-YEAR TERM FORGERY COUNT

Found guilty in supreme court on a charge of uttering a cheque for $90, proceeds of a burglary at Macdonald's Consolidated Ltd., Konrad Fritz, alias Fraser, Vancouver, was sentenced to serve one year in Fort Saskatchewan jail by Mr. Justice T. M. Tweedie on Monday.

He was found guilty also of retaining possession of the cheque and forging an endorsement thereon. He received the same sentence on these charges, all to run concurrently.

Alex Davis, teller, Bank of Montreal, told the court he cashed the cheque for Fritz, and within an hour of reaching police had informed him the cheque had been stolen.

Mr. Davis picked the accused out of an identification parade at the R.C.M.P. barracks, and was positive in his identification of Fritz as the man who passed the cheque.

One previous conviction, for theft, figures on Fritz's police record read to the court by Crown Prosecutor J. W. McClung, K.C.

$3,000 DONATED FOR BLIND WORK OFFICER SAYS

Nearing the half-way mark in their annual campaign for funds, in aid of their philanthropic work in northern Alberta, the district branch of the Canadian National Institute for the Blind has received approximately $3,000 in donations, D. M. Macallister, president of the branch, reported Tuesday. Objective of the fund is $7,000.

Mr. Macallister stated Tuesday that the campaign would continue for another month. The drive for funds takes place only once a year, and during the campaign funds are collected for an entire year's work among the blind people in Edmonton and Northern Alberta.

Proceeds of the recent tag-day amounted to $1,004, Mr. Macallister said. A special campaign office used for the drive headquarters is located in the ground floor of the Agency Building, where a display of blindcraft is being shown.

Thousands Cheer When Militiamen Return From Camp

Just two short weeks ago they marched down Jasper avenue to the C.P.R. station in uniforms that were as green as the wearers; their feet dragged, eyes roved and heads bobbed in unsoldierly fashion.

Last night about 400 of them marched up Jasper avenue from the C.P.R. station, uniforms bleached by Palm Beach whiteness, in perfect step, the long columns swinging along with feet and right arms moving with mechanical rhythm and with a lethal forest of bayonets flashing in the evening sun.

No longer did feet drag, no longer did eyes rove and undisciplined hands wave to relatives and friends. The men that marched with zest and verve up Jasper avenue Monday evening were soldiers that looked as if they were ready and eager to defend Canada against any danger at any time and place.

LIVING CORRIDOR

Cheered by thousands who formed a living corridor on Jasper avenue along the line of march, units of the Second 49th Battalion, Edmonton Regiment, and the Second Battalion Edmonton Fusiliers (M.G.) returned from a fortnight of training at Sarcee camp, bronzed and sunwhite looking.

With the remainder of their respective units, about 300 men, who had completed training two weeks previously, forming a welcoming guard of honor, the troops rolled into the C.P.R. station shortly before 6 p.m. There the band of the second 49th Battalion, Edmonton Regiment, paid a high tribute by playing as a welcoming number the ever-stirring British Grenadiers.

Forming in column of march with smoothness and dispatch, the returning troops, with the Fusiliers (M.G.) led by Lt. Col. Jamieson, officer commanding, heading the parade, swung eastward from the depot.

Then followed the Forty-Ninth, led by Lt. Col. R. Walter Hale, M.C., officer commanding.

DETRAIN ON SOUTH SIDE

Returning members of the 19th Alberta Dragoons left the train at the South Side and marched to connaught Armories for dismissal. The 96th Battery of the R.C.A. and a party of the 19th District Signals (W.T.) marched with the larger non-pepanment units.

At 104 street the militiamen gave the salute to Brig. C. E. Connolly, D.S.O., officer commanding Military District No. 13, who stood in a temporary reviewing stand on the south side of Jasper Avenue with Lt.-Col. E. Brown, M.M., E.D., area commandant.

Marching with just a trifle more pride than the rest of the troops was "C" platoon of the Edmonton Fusiliers, which Sunday won the Brigadier's platoon trophy for smartness and efficiency in competition with 14 other military units at Sarcee Camp.

The platoon, led by Lt. Allan MacLean and with Sgt. Ken Duggan clutching the handsome silver cup, received a big hand from the thousands lining Jasper Avenue.

Stirring martial airs by the Edmonton Regiment and Edmonton Fusiliers bands and a bugle band gave an audible atmosphere of triumph to the procession. Such old military favorites as "Colonel Bogey" and "Bonnie Dundee," regimental march of the Forty-Niners, were played with the spirit that only military bands can attain.

LEAFLETS DROPPED

Airplanes loaning bombing fund leaflets from overhead added a thrilling realism to the warlike setting.

Al Jasper Avenue and 101 street, the Edmonton Regiment, 96th Battery and Signallers, turned north with the Prince of Wales Armories while the Fusiliers turned south and then west to the Victoria Armories and disbanding.

At Red Deer, Lacombe and Wetaskiwin, where parties of the Fusiliers detrained for their homes, parades were held through the streets of the respective cities and towns, with the Edmonton units taking part with bayonets fixed.

The troop train left Calgary at 10:30 a.m., arriving here at 3:30 p.m.

PRESENTATION

When the Fusiliers returned to their armories, they formed up on 104 street and Col. Jamieson presented Pte. E. Edwards with a stick as a souvenir of his appointment at camp as the colonel's orderly. The appointment was made as a recognition of his selection as smartest appearing soldier in the sergeant's guard.

The Colonel then presented Bugler Cpl. J. "Scotty" Munro with the bugle which he has played for 12 years as orderly bugler with the Fusiliers. Cpl. Munro was leaving the regiment to take a post in active service.

The platoon which won the efficiency cup at camp then gave a demonstration of arms drill.

Man Loses Part Of Ear In Desperate Battle: Court Hears The Story

Stern ancient law of "an eye for an eye" has been brought up to date and amplified to read "an ear for a squeeze," according to the story unfolded in police court Tuesday during hearing of a charge of assault causing bodily harm against Walter Bukash, Thorhild truck driver.

According to the evidence of Jack Turcott, manager of a 102 street service station, accused called him some bad names and witness struck him. Then a long and desperate fight, said to have lasted three quarters of an hour, ensued. At one stage of the scrap, when Turcott was holding Bukash on the ground, the latter closed his teeth on Turcott's ear, completely severing the top half of that organ.

Then police had arrived and Turcott was taken to hospital.

Const. Dick proved the unsung hero of the case by showing the presence of mind to pick up the amputated section of ear, wrap it in paper and take it to the hospital.

SCIENCE AIDS

Then medical science came to the aid of the injured man and compiled the fine work of the constable.

Dr. Miller, who was treating Turcott, said he thought of lying up the ear stump and letting nature take its course when he noticed the portion of ear, covered with dust and grime, on the table.

"I didn't think there was much chance of success but I thought I would try to make the repair, so I cleaned off the ear and stitched it back into place," the doctor testified. "The operation was a partial success. The top part of the ear did not heal but the lower part did," Dr. Miller stated.

Asked if he were sure it was the same piece of ear that had been allegedly chewed off, the doctor replied: "Well, it was a perfect fit."

Turcott told the court that Bukash had calmly informed bystanders that he had bitten off the former's ear. "He spat out the ear and said: 'There goes his ear boys,'" Turcott said.

BREAKS HOLD

Bukash admitted closing his teeth on Turcott's ear but stated he had done so because the latter had a punishing hold on a vital part of his anatomy and it was a last desperate measure on his part to break the hold.

Louis Friedman is conducting the defence and the case is continuing.

In Ethiopia salt bars worth about 20 cents are a regular form of currency.

September Statistics

	1940	1939
City land sales:		
November	$ 22,051	$ 30,955
To date	174,820	156,120
City rents:		
September	12,732	13,116
To date	122,676	113,625
Births	280	330
Deaths	83	76
Marriages	101	230
Customs collections:		
Sept.	$269,502.41	$251,951.39

POTS, PANS TO BE COLLECTED FOR WAR FUND

Contributions of old aluminum pots, pans and other utensils will be brought downtown Tuesday night (tonight) by citizens for the Spitfire Fund. The utensils will be collected in trucks placed by Ald. D. A. Grout on Jasper near 102 street.

The aluminum will be sold and the proceeds turned over to the Spitfire Fund.

The Edmonton Fusiliers band under Bandmaster Bullock and the Canadian Corps Boys' Drum and Bugle band under Bandmaster Daguid will parade and play on Jasper during the evening.

Many parties of citizens are being made up to attend the attractive dances to be given in the Macdonald hotel, the Silver Glade and Palace Gardens on Wednesday evening in aid of the fund.

Retires From Firm

Retiring from the staff of National Home Furnishers Ltd. after 21 years of service, J. C. Easton will leave Friday with his wife and daughter for New Westminster, B.C., where they will make their home. Members of the staff recently presented Mr. Easton with a travelling bag as a token of appreciation for his long period of work as sales manager with the firm.

PROGRESS FOR WELFARE WORK IS REVEALED

Council Of Social Agencies Meets—New Members Welcomed

Progress reports on the work of the various branches of the Council of Social Agencies were made at a meeting of the executive committee of the Council, in the Macdonald hotel Monday afternoon, John M. Imrie presided at the meeting.

Three new members, E. E. Roper, W. W. Prevey and Harvey Harrison, were welcomed to the executive, and regret was expressed that Miss Agnes McLeod, now serving with the Overseas Nursing, and Lieut. Joel K. Smith, former secretary who has enlisted, would not be able to continue on the executive.

WELFARE BUREAU

J. G. Nickerson reported on the work of the family welfare bureau of the Council, and the family welfare division. The division is made up of 18 agencies associated with the Council. Study of social problems in the city is being investigated by the social assistance, being given to an increasingly large number of specific cases in the city, he said.

A report on housing and nutrition was presented by Dr. Mildred Newell, chairman of the health division, and Miss Thomson reported on the group work division activities, in the absence of Mr. Martin, chairman. Courses in leadership will be given through the division in the near future she said. Miss Thomson also reported on the social service and the general work of the director.

WAR SERVICES

Mr. Imrie presented a report on the co-ordination council for war services, as it concerns the Council of Social Agencies. Report on the child welfare division was given by Dr. H. E. Smith, chairman, who stated that the child welfare division is being investigated in the city, prior to the formation of a constructive program.

The Inquiring Reporter

THE QUESTION

Should entertainment and social programs be curtailed this fall because of the war?

THE ANSWERS

EDITH SYKES, secretary: I don't see any reason why they should be curtailed. I think that entertainments should be increased. Benefit shows for war-work funds and special dances for soldiers should be given this fall, and the program added to, rather than curtailed.

* * *

MRS. THOMAS TAYLOR, club-woman: Unless the entertainment is for some specific war-work fund, I think that the program of parties and the like should be dropped altogether. We should carry on in every way we can to raise funds for war-work, but the casual afternoon tea parties and such should be stopped altogether.

* * *

J. R. PATENAUDE, clerk: Parties should not be stopped, because of the war. We can augment war-work funds through benefit affairs, and should go out of our way to provide entertainment for the fighting forces stationed in Edmonton. Also the entertainment program provides a release, if temporary, from the war tension and certainly serves a purpose in that way.

NEW YEAR FOR JEWISH FOLK ON WEDNESDAY

Two days of religious services will be held in the two Edmonton synagogues in observance of the Jewish New Year, which will open Wednesday, on the eve of the first day of Tishri, the seventh month of the Jewish calendar.

Rabbi J. J. Eisen will conduct services in Beth Shalom synagogue, 104 street and Rabbi Isaac Haft, assisted by Rabbi A. Poslone, will officiate at the House of Israel, 99 street. Services in both synagogues will be held Wednesday evening, Thursday morning and evening, and Friday morning.

Special prayers for world peace will be said during the New Year services. Sermons will be preached by officiating rabbis.

Tanner, Allen Visit Oil Field In East Alberta

To visit oil and gas fields in the eastern part of the province, Hon. N. E. Tanner, Alberta minister of lands and mines, and Robert E. Allen, newly-appointed chairman of the Alberta oil and gas conservation board, left Tuesday morning by car.

They will inspect development at Vermilion, Wainwright, Ribstone, Fabyan and other areas, and will return here Wednesday night. They postponed an airplane trip to McMurray owing to visibility conditions which prevented planes going north from Edmonton.



I Saw Today

DONALD ROSS

giving several pedestrian acquaintances a "lift" in his car;

AND

A. G. Aldridge entering a downtown news-stand; **Jack Morrison** dodging the rain; **Bill Wilson** in the business section chatting with a friend; **Lorraine Huxley** running for a car; **Mr. and Mrs. Ogilvie** entering a downtown building; **Bill Wallace** commenting on the nice weather; **Jean Williamson** in the vicinity of the court house; **Alf Rymer** looking over stock in his book-store and telling friends how he had enjoyed his training at Sarcee Camp; **Mrs. Ernest Meaden** at the "Celebrity Series" booth at Henntgman Hall; telling friends of the excellent program planned for the fall season; **Marion Conroy** crossing the University Campus; **Jean Boyle** walking west on Jasper at the noon hour.

Hambro Address Cancelled Here

Address to have been presented by C. J. Hambro, president of the Norwegian parliament and president of the League of Nations' assembly, has been cancelled, owing to Mr. Hambro's having been called back to Eastern Canada. Lecturing under auspices of the Sons of Norway lodge, Mr. Hambro was to have spoken in Convocation Hall at the university on Monday evening.

Hotelmen Meet

At the Hotel Association of Canada annual meeting held in Vancouver Monday, Charles Trumbley, manager of the Palliser hotel, Calgary, were elected as Alberta directors to the association.

A. H. DICKINS DIES IN CITY: HERE 31 YEARS

Prominent Pioneer Businessman Dies Tuesday, Aged 80

Pioneer Edmonton businessman, and resident of the city for the past 31 years, Ambrose Haggerston Dickins, 80, died in a city hospital Tuesday. He is survived by two sons, Francis, who is practising law in Vancouver, and C. H. "Punch" Dickins, well-known flier and western superintendent for Canadian Airways Ltd., with headquarters in Winnipeg.

Mr. "Punch" Dickins arrived in the city Monday from Winnipeg, to be with his father.

Mr. Dickins resided at the Corona hotel.

Born in Cornhill, Eng., in 1860, Mr. Dickins came to Canada in 1885, entering the banking business in Winnipeg and later being transferred to Rat Portage, now Kenora, and Portage La Prairie. He came to Edmonton in 1909 as manager of the Bank of Ottawa. Later he was accountant with the law firm of Short and Cross, a few years later starting his own real estate and insurance business. He retired three years ago.

Mrs. Dickins, who was a prominent club woman in the city, died in Edmonton in 1934.

KEEN SPORTSMAN

A keen sportsman, Mr. Dickins was active in tennis, golf, rowing and cricket, and was at one time captain of the Alberta cricket team. He was a charter member of the Edmonton Golf and Country Club.

Funeral services will be held at Christ church on Wednesday at 2 p.m., Rev. Canon G. P. Gower officiating. Interment will take place in the Edmonton cemetery. Howard and McBride are in charge of the funeral arrangements.

Johnstone Walker Limited

Store Hours: 9 to 1 p.m. Phone 25161—Ask for Dept.

A Few of Many Outstanding Values for Wednesday Morning Shoppers

15 Doz. Women's "Harvey-Woods" KNITTED SNUGGIES "Substandards" of 79c Values!

These "Harvey Woods" SNUGGIES are very popular with women who don't like all wool.

Knitted of a mixture of fifty per cent wool and fifty per cent cotton, they are warm and unshrinkable "Lastex," fitted waist and knee. Tearose and cream. Small, medium and large sizes. Substandards of regular 79c values.

On Sale Wednesday Morning **59c**

500 Yards Striped TOWELINGS

So firmly woven is this towelling that it is almost as absorbent as pure linen.

Blue, green, gold and red stripes on white grounds; 17 inches wide Wednesday Morning **15c**

90 Prs. Half and Ankle Socks

Special clearance of broken lines and sizes.

Half and ankle length of fine wool in popular shades. Collectively sizes 8, 9½, 9 & 9½ only. Wednesday **15c**

Personal Shopping Only

FOUR-HOUR SALE

Women's and Girls' SHOES

Broken and Discontinued Lines

Here's an opportunity for you to buy shoes formerly rated among our finest selling lines at a bargain price—simply because sizes are broken or lines are not replaceable.

Ties — Pumps — Novelty Straps and Sport Shoes in degree of different styles. Shown in fine calf, kid, suede and patent in black, brown, blue, grey, wine, rust and combinations of these colors. Collectively sizes 4 to 8. Clearing Wednesday Morning **$1.95**

"Wabasso" Hemstitched PILLOW CASES

Serviceable Pillow Cases of good sturdy "Wabasso" cotton with linen-like finish. Free from filling. Size 42x34 inches. Wednesday Morning, pair **25c**

Novelty Pyjama Flannelettes

A good sturdy weave with soft finish in neat stripe and check designs on white or colored grounds.

Suitable for men's, women's and children's night robes. 36 inch width. Wednesday a.m., yard **25c**

150 Women's ASCOTS and OBLONG SCARFS

Double-sided Ascots in wine, fuchsia, bluegreen, sage green, rust and rose. Oblong styles in polka dots, stripes and floral designs. Clearing Wednesday Morning **49c**

60 Pcs. Women's NECKWEAR

At Sweeping Price Reduction!

Collar and Cuff Sets and Separate Collars with frills or jabot fronts of poque, organdie, lace and satin. Slightly counter soiled. Regular 89c to $2.95. Clearing Wednesday Morning **69c**

Johnstone Walker Limited 1886

Edmonton Bulletin
Alberta's Oldest Newspaper
(continued)

CHARLES E. CAMPBELL
Owner and Publisher
C. E. CAMPBELL, JR.,
Secretary-Treasurer.
JOHN HOWEY,
Editor
H. B. HAMMOND,
Managing Editor.
ROBERT J. ROBB,
Business Manager.
THOMAS W. DWAN,
Advertising Manager.
HOWARD L. WATSON,
Circulation Manager.

Subscription price: Daily by carrier, 20 cents per week. Daily by mail in Canada one year $6.00; six months $3.50; 3 months, $2.00. Saturday only by mail in Canada, $2.50 per year. Daily by mail in North West Territories including Yukon and Saskatchewan: $9.00 per year. Daily by mail in United States: one year $9.00.

Announcements—

Engagements (2)

Mr. and Mrs. F. H. Benson of Edmonton announce the engagement of their only daughter, Margaret Emily, to Mr. Geoffrey Neville Hilas Marr, son of Rev. H. D. Marr and Mrs. Marr of Calgary. The wedding will take place on Thursday, October 3, in Edmonton.

Marriages (3)

KAUFFMAN—BRUNKER

Mr. and Mrs. William Brunker of Wainwright announce the marriage of their daughter, Miss Geraldine Brunker, to Paul Keith Kauffman, son of Mr. and Mrs. James L. F. Kauffman of Bonnyville, Alta., on Saturday, the marriage took place September 24 at St. Andrew's Presbyterian church, Wainwright. Rev. R. S. Stevens officiated.

Deaths (4)

MR. EINAR AASEN

September 30th, Einar Aasen, 10150 109 St., passed away after a short illness aged 24 years. Son of Mr. and Mrs. Aasen, brother of Ethel, Ruth, Edmonton, Mrs. L. Hill, Cold Lake, Mr. Olaf Aasen, Fort Saskatchewan. Thursday afternoon, 2 o'clock, Connelly & McKenzie's funeral home. Interment, Edmonton cemetery. Connelly & McKinley, Ltd.

MR. AMEROSE HAGGERSTON

On October 1, aged 89 years, Amerose Haggerston, Dickens Hotel. He is survived by two sons, F. C. Haggerston, Dickens Hotel, Edmonton, Mrs. L. Hill, Cold Lake, Mr. Olaf Aasen, Fort Saskatchewan. Thursday afternoon, 2 o'clock. Connelly & McKenzie's funeral home. Interment, Edmonton cemetery. Connelly & McKinley, Ltd.

MR. AMEROSE HAGGERSTON

On October 1, aged 89 years, Amerose Haggerston, Dickens Hotel. He is survived by two sons, F. C. Haggerston, Dickens Hotel, Edmonton, Mrs. L. Hill, Cold Lake, Mr. Olaf Aasen, Fort Saskatchewan. Winnipeg. He was predeceased by his wife in 1934. Funeral service will be held Wednesday afternoon at 2 o'clock at Connelly & McKenzie's. G. P. Gower will officiate. Interment will take place in the Edmonton cemetery. Howard and McBride, funeral directors.

MRS. MARY DREW

On September 30, aged 81 years, Mrs. Mary Drew, beloved wife of Mr. Andrew Drew of Beach Bridge, Alta. She is survived by her husband, one son, Alexander, Beach Bridge; one daughter, Mrs. Richard Lonsdale, Rochford Bridge; one sister, Mrs. J. Northman, Vermilion, and one step-daughter. The remains will be forwarded Tuesday morning to Rochford Bridge where interment will take place. Funeral arrangements in charge of Howard and McBride, funeral directors.

DONALD FREDERICK WILLIAM WILSON

Donald Frederick William Wilson of 10311 86 Avenue passed away in the early Monday, September 30, aged 24 years. He is survived by his parents, Mr. and Mrs. Fry Wilson; three sisters, Clarice at home; two brothers Alan and Ivan at home, R.C.A.F., Edmonton. Mr. and Mrs. Frederick Pollard of Edmonton are uncle and aunt. Funeral will be held Wednesday, October 2nd at 2 p.m. from the R.C.A.F. Chapel. Canon G. G. Reynolds will officiate. Interment will take place in the Edmonton cemetery. Howard & McBride and Sons, directors of service.

Cards of Thanks (6)

As a service to readers, the Edmonton Bulletin has prepared a booklet of correct wordings for Cards of Thanks. This is free upon request. Call, write or phone for a copy.

In Memoriam (7)

To assist readers in preparing In Memoriam notices, the Edmonton Bulletin has prepared a booklet of some very appropriate verses. This is free upon request. Call, write or phone for a copy.

Florists (8)

WALTER RAMSAY LTD.
FUNERAL Wreaths and Sprays at popular prices. 10053 Jasper. Phone 24444

PIKE & CO.
FLORAL designs, fresh cut flowers. 10045 Jasper Ph. 23626 Eve. 33648

TYLER'S GREENHOUSES
FLORAL designs, cut flowers and potted plants. 9624 118 Ave. Ph. 24524

ALLENDALE Greenhouses. Wreaths, sprays, fresh cut flowers, pot plants. Ph. 31481.

Amusements (11)

TUESDAY
BINGO
Moose Temple. 102 St.
TUESDAY, OCTOBER 1, 8.45 P.M.
Eve. $50.00
PROCEEDS FOR WAR WORK
Sponsored by W. W. 20 Club

B. I. C. A.
INCORPORATED
NOVELTY WHIST
IMPERIAL HALL
8.30 P.M. Every Tuesday
CASH VOUCHERS EVERY HAND
GRAND MONTHLY
Admission 25c

Lost and Found (13)

THE finder of articles recently found in the Edmonton street cars on MONDAY, SEPTEMBER 30, Lunch kit, lady's silk gloves, lady's cloth glove, lot of keys, lady's purse, lady's suede glove, 1 pr. shopping bag, key, pocket knife. Ph. 71766

LOST—License plate with frame. No. 90-236. Kindly return to 7304 Jasper.

Personal (13A)

HUNDRED ladies wanted. Wonderful matrimonial opportunities. Particulars free. Give age. Mrs. Mary Allen, Box 1057, Alaska Sask.

WANTED—Partner with small amount of cash to finance dispose of patented invention. Box 37, Bulletin.

Personal, Misc. (14)

MEDICINES from foods for blood, brain, nerves, glands, bowels, stomach, etc. at Health Center. 9914 103 Ave. Edmonton. Ph. 26121

WATCHES cleaned $1.00. Repairs at low prices. Ewan, 10746 Jasper.

Personal, Misc. (14) (continued)

PROVE for yourself that those rheumatic, arthritic, neuritic pains can be relieved. Trial free. Write Ray's Rheumatic Rub Co., Box 1, Station F, Toronto.

Ray's Rheumatic Rub
At all good Drug Stores.

RHEUMATISM relieved by medical means specialist. 10027 101 St.

BEDBUGS roaches guaranteed fumigation, chamber, formaldehyde. 10040 101 St. Ph. 32211

BEDBUGS and roaches exterminated; vault for furniture. Ritee Products Co. 9016 102 Ave. Ph. 25844.

DR. Frank McCoy's great book "The Fast Way to Health" gives you the mechanics of health in plain, easily-understandable language. A limited supply is on hand at The Bulletin. A copy will be mailed next paid on receipt of $1.00. Just address The Bulletin, Edmonton, Alberta.

Beauty Parlors (16)

PRIEBE'S BEAUTY SALON
9914 102 Ave. Ph. 25582

SPECIALISTS in machineless permanent waving. Zotos, James, Nestle, etc. Cool, comfortable lasting. Prices to suit everyone. Priebe's Beauty Salon. 10238 101 St. Ph. 33584. Opposite Royal Canadian Hotel.

STYLE school girls' and permanent Richlands Beauty Parlor. 6810 112 St.

METROPOLITAN BEAUTY SALON (Downstairs Metropolitan Ph. 25446)
RICHLAND $3.50 permanents, $1.50 Realna Beauty Parlor. 10053 Jasper. Ph. 24444

NICHOLS IRON machine, ornamental and iron founders, general repairs a specialty. Mfg. of sawmills, power transmission, belting. Pulley fitting etc. in stock, saws hammered, gummed and filed. 10103 95 St.

TENNIS rackets repaired and restrung. Cotton 1.00 Pearl 2.50. Ph. 23450

LIBERTY MACHINE WORKS
Sam Nichols, Mgr.
Machine work, welding of all kinds, engine rebuilding and gear cutting. 10047 - 91 St.

ALL makes of phonographs repaired, full stock of parts. Jones & Cross Ltd. 10014 101 St. Ph. 24766

RUBBER STAMPS, SEALS

Edmonton Rubber Stamp Co. Ltd. 10037 101A Ave. Ph. 26927

TENTS AND AWNINGS

AWNINGS Ph. 22818 9021 Jasper
North-West Tent & Awning Co.

WINDOW CLEANING

DORY'S WINDOW CLEANERS
10017 105 St. Ph. 24434

Professional (30)

DENTISTS

COLMAN, DR F. S., Dentist
430A Tegler Bldg. Ph. 26624

LESIK, Dr. John, Dentist. Dupont-Lesik Block, Jasper-Namayo Ave. Ph. 27442

LOWTHER, Dr. John S., Dentist. Office, 343 Tegler Building. Ph. 21803

MACLAURIN, Dr. L. D., dental surgeon. 402 Tegler Bldg. Ph. 26444. Res. 32503.

DIVORCE, DOMESTIC DISPUTES

RICHARDS, R. P., Barrister, Solicitor. 741 Tegler Bldg. Ph. 24121

STANTON, H. E., Barrister, Solicitor, Notary. 725 Tegler Bldg. Ph. 21412

EYE, EAR, NOSE AND THROAT

DR. G. F. CHAPPELLE
213 Empire Bldg. Ph. 25849. Res. 81223

PHYSICIANS AND SURGEONS

ALLIN, E. S., M.D., F.R.C.S., ENG. General Surgeon, Diseases of Women. 205-6 Medical Arts Bldg. Ph. 24222

BOULANGER, Dr. physician & surgeon. Office, Boulanger Bldg. Ph. 22403

CLARKE, Dr. Harold, Diseases of the ear. 229 Tegler Bldg. Ph. 24589 - 24330

MACBETH, Dr. Mary M., F.R.C.S., Diseases of women. 723 Tegler Bldg. Ph. 23811. Res. 82643

MILNE, Dr. John, physician & surgeon. 301 Tegler Bldg. Ph. 22024

DR. W. MORNAIN, practice limited to X-Ray Diagnosis and Treatment. Suite 4, Medical Arts Building. 104 McLeod Ave. Ph. 24511

PUCKETT, Dr. Joseph, specialist genito-urinary surgery. 404 Tegler Bldg. Ph. 25142-30022

Tuition (20B)

TURNER TAYLOR SCHOOL OF ART. 402 Williamson Bldg. Jasper Ave.

Employment—

Female Help Wtd. (21)

GOOD girl for housework. 10617 79 Ave. Ph. 32367

$150 Year cash, for housework; must be good cook, clean, reliable; live in home; two brothers Alan and Ivan at home, R.C.A.F., Edmonton. Mr. and Mrs. Frederick Pollard of Edmonton are uncle and aunt. Funeral will be held Wednesday, October 2nd at 2 p.m. from the R.C.A.F. Chapel. Canon G. G. Reynolds will officiate. Interment will take place in the Edmonton cemetery. Howard and McBride, funeral directors.

DONALD FREDERICK WILLIAM WILSON

Donald Frederick William Wilson of 10311 86 Avenue passed away in the early Monday, September 30, aged 24 years. He is survived by his parents, Mr. and Mrs. Fry Wilson; three sisters, Clarice at home; two brothers Alan and Ivan at home, R.C.A.F., Edmonton. Mr. and Mrs. Frederick Pollard of Edmonton are uncle and aunt. Funeral will be held Wednesday, October 2nd at 2 p.m. from the R.C.A.F. Chapel. Canon G. G. Reynolds will officiate. Interment will take place in the Edmonton cemetery. Howard and McBride, funeral directors.

WANTED—Girl age 20 to 25 good education, must have flare for writing and typing, also some shorthand work; attractive appearance is essential. Apply in writing 204 McLeod Ave. Ph. 24511. Personal interview not reply unless you have all these qualifications. Write Box 37, Bulletin.

GOOD room and breakfast, return for 6 hours duties morning. Ph. 24040 after 12.45 97 St. Ph. 71208, mornings only.

Male Help Wtd. (22)

PROFECTIONIST (hairdresser wanted, full time steady work, good wages, excellent and salary expected. Box 33 Bulletin.

WANTED: Rink caretaker, McCauley Community rink. State wages, qualifications and experience required. Dec. 6, 1940. Box 29 Bulletin.

Wanted
Chartered Accountants
State experience and salary
Box No. 35,
Bulletin

Male Help, Inst. (23A)

NATIONAL BARBER SCHOOL
Now in classes every morning. Write for further particulars. 10619 102 Ave.

Salesmen Wtd. (24)

OUR new offer just about suits itself. If you have any ability at all, Brewer need Jasper Ave. Room 23.

Agents Wanted (25)

SUBSCRIPTION agents. Liberal commission. Apply: Circulation Department, Farm and Ranch Review, Calgary, Alberta.

Female Sits. Wtd. (27)

GIRL wants cooking and board, range for light household duties. Ph. 22662

EXPERIENCED girl wants part time work, mornings preferred. Box 32 Bulletin.

GIRL and baby Capital Beauty Parlor would like place to work for board and room. Ph. 24444 or 34 Bulletin.

Male Sits. Wtd. (28)

CANADIAN 36, wants part time work, odd jobs. Box 27 Bulletin.

YOUTH leaving student desires work, anything considered. Box 28 Bulletin.

CARETAKER or night watchman wants work. Ph. 71208 after 6 p.m.

EXPERIENCED blacksmith, 4 years wants work. Box 31 Bulletin.

Directory—

Business Services (29)

ENGINEERS and SURVEYORS
BROWN T. G. city and municipal. 48 Alberta Ave. Ph. 22296

FLOOR RESURFACING

FLOORS resurfaced waxing and polishing, reasonable rates. Ph. 30-71. E. J. Harvey

FURRIERS

FURS repaired restyled relined. A. Andreason. 10014 - 100A St. Ph. 23037

NEON AND PAINTED SIGNS

CAPITAL SIGNS
9561 101A Ave. Ph. 25433

PHOTOGRAPHERS

GOSSETZ STUDIOS
Portraits. Com'l photos. 10228 Jasper

PRINTERS

BULLETIN PRINTERS
9616 101A Ave. Ph. 26454

CENTRAL PRINTERS AND STATIONERS LTD.
10529 100 St. Ph. 23366

Business Services (29) (continued)

PRINTERS (continued)

LEONARD'S. 9823 Jasper Ave. Ph. 24721. Saws re-toothed, sharpened, brazed, hammered, gummed. Grinder plates sharpened. Used saws bought.

NICHOLS IRON machine, ornamental and iron founders, general repairs a specialty. Mfg. of sawmills, power transmission, belting. Pulley fitting etc. in stock, saws hammered, gummed and filed. 10103 95 St.

TENNIS rackets repaired and restrung. Cotton 1.00 Pearl 2.50. Ph. 23450

LIBERTY MACHINE WORKS
Sam Nichols, Mgr.
Machine work, welding of all kinds, engine rebuilding and gear cutting. 10047 - 91 St.

ALL makes of phonographs repaired, full stock of parts. Jones & Cross Ltd. 10014 101 St. Ph. 24766

RUBBER STAMPS, SEALS

Edmonton Rubber Stamp Co. Ltd. 10037 101A Ave. Ph. 26927

TENTS AND AWNINGS

AWNINGS Ph. 22818 9021 Jasper
North-West Tent & Awning Co.

WINDOW CLEANING

DORY'S WINDOW CLEANERS
10017 105 St. Ph. 24434

Professional (30) (continued)

DENTISTS

COLMAN, DR F. S., Dentist
430A Tegler Bldg. Ph. 26624

LESIK, Dr. John, Dentist. Dupont-Lesik Block, Jasper-Namayo Ave. Ph. 27442

LOWTHER, Dr. John S., Dentist. Office, 343 Tegler Building. Ph. 21803

MACLAURIN, Dr. L. D., dental surgeon. 402 Tegler Bldg. Ph. 26444. Res. 32503.

DIVORCE, DOMESTIC DISPUTES

RICHARDS, R. P., Barrister, Solicitor. 741 Tegler Bldg. Ph. 24121

STANTON, H. E., Barrister, Solicitor, Notary. 725 Tegler Bldg. Ph. 21412

EYE, EAR, NOSE AND THROAT

DR. G. F. CHAPPELLE
213 Empire Bldg. Ph. 25849. Res. 81223

PHYSICIANS AND SURGEONS

ALLIN, E. S., M.D., F.R.C.S., ENG. General Surgeon, Diseases of Women. 205-6 Medical Arts Bldg. Ph. 24222

BOULANGER, Dr. physician & surgeon. Office, Boulanger Bldg. Ph. 22403

CLARKE, Dr. Harold, Diseases of the ear. 229 Tegler Bldg. Ph. 24589 - 24330

MACBETH, Dr. Mary M., F.R.C.S., Diseases of women. 723 Tegler Bldg. Ph. 23811. Res. 82643

MILNE, Dr. John, physician & surgeon. 301 Tegler Bldg. Ph. 22024

DR. W. MORNAIN, practice limited to X-Ray Diagnosis and Treatment. Suite 4, Medical Arts Building. 104 McLeod Ave. Ph. 24511

PUCKETT, Dr. Joseph, specialist genito-urinary surgery. 404 Tegler Bldg. Ph. 25142-30022

(Continued)

Directory—

Business Services (29)

AUCTIONEERS

MUNTON C. The Market Auctioneer
Ph. 32834 10204 96 St. Edmonton

BICYCLES, PARTS, REPAIRS

EDMONTON CYCLE SHOP
10144 100 St. Ph. 24004

(Continued)

For Sale—

For Sale, Misc. (31)

LARGE Bolton tent, suitable for large dance or meeting. Ph. 71208 after 6 p.m.

SALE—Shed 11x31; mink food mixer; air tanks; stock tanks; 30-ft. 95 St.

STOVES and pipes. Ph. 24337. Supply House & Sash, Ltd. 10642 102 Ave. Ph. 24334

SACRIFICE! Complete modern Beauty Parlor, equipment. Ph. 21876. 10, Condell Block.

1 only new No. 1 lumber; shiplap, 2x4, 2x6, and others. 9644 103A Ave. Ph. 24290

BAGPIPES and supplies.
Robinson & Son
Stirlings and Mason & Risch Pianos
10053 Jasper Ph. 24444

SHOTGUNS and rifles, new and used. Licenses issued. Ph. 21181

(Continued)

For Sale, Misc. (31) (continued)

NEW Beatty Washer at $79.50
BEATTY BROTHERS STORE
10318 Jasper Ave. Ph. 21858

1 NEW 6 volt 280 watt genuine Windcharger. Box 822 Peace River, Alta.

BRUCE ROBINSON ELECTRIC
10122 102 St. Ph. 21448

USED Corona adding machine, 880; reconditioned, guaranteed. Pearson Typewriters Ltd.

HUNTER'S equipment, guns, rentals, license. Herb Webb. 10769 Jasper Ave. Ph. 24181

ALARM clocks repaired. 365 Watches, $1.00 repaired. 10053 Jasper. Ph. 24444. Realna Jewelers.

BETTER heated or ice cut. Triplex 1-ton. 9623 102A Ave. Ph. 23533

TYPEWRITERS new and rebuilt, repairs and exchange. Underwood - Elliott Fisher Ltd. Ph. 21774

FREE QUOTATIONS on all Job CARBURETOR Service. Jasper SAVE 50% ON TIRES

We refread your tires Giving you new tire performance at 50% of new cost. Only the finest Firestone tread rubber to our factory Tire & Service Station. Across from the police station.

HOOVER cleaner, good working order, $9.95. Terms. Hotpoint RADIO ELECTRIC SERVICE 9839 Jasper

ELECTRIC welders: 200 amp. Hobart, genuine engine driven, portable. Also other sizes and types. Guy Morton Co. Calgary.

Check Your Tires at
THE TIRE SHOP
Free Inspection
Ph. 23877 — Next to Green's Hdwe.

ONE McClary coal range with reservoir. Ph. 24337

NEW 8 piece breakfast suite, choice of colors. $49.50

NEW coal heaters from $13.50
NATIONAL HOME FURNISHERS
Exchange Dept. 9636 Jasper.

CHICKEN SEASON
Opens Oct. 1. Noon
Our stock of Dominion and Super X Shells is complete in 12, 16, 20 Gauge. Hunters Coats and Waders.
Game Carriers.
Window Glass and Glazing.
Get your Guns Now.
We pick up and deliver.
Bill Grove Hardware Ltd.
MARKET SQUARE

Wanted, Misc. (32)

WE buy rags and worn-out clothing. E. Newson. 10013 108 Ave.

WE buy and sell furniture, heating, stoves and ends. F. Appleby. Ph. 26815

FOR Household Furniture, Heaters, Ranges, Dressers, Tools, Clothing, etc. Ph. 2-5-3-3-4

CLOAKS wanted, highest prices for furniture, ranges, etc. Ph. 24728

WE buy and sell household goods of all kinds. Ph. 24337. Supply House & Sash, Ltd. 10642 102 Ave. Ph. 24334

ALL kinds of junk, rags, bottles, metals, etc., bought for cash. Charles Munton, Auctioneer. Ph. 22063

Home Building and Remodelling (33)

LUMBER

For Quality and Service, See—
ARMITAGE-McBAIN LBR. CO. LTD
25235—Phones—23394
Cor. Jasper Ave. and 95 St.

WE cater to the householder and his lumber requirements. Ph. 24163
W. H. CARK LUMBER CO. LTD

LUMBER! Delivered directly from our mill. Our prices Eccles Lumber & Shingle Co. Ph. 972-3072 972-4933

CONCRETE WORK

JACK CONGDON
Houses raised, foundations built
Ph. 71482 — 9823 100 St.

BUILDINGS raised and moved. General concrete work. Free estimates. Sand and gravel. Ph. 71124

HOUSE MOVERS

A. HUDSON house mover, buildings raised and moved. Ph. 72198

SAND and gravel for concrete. Building built, buildings bought and sold. Ph. 24337. Supply House & Sash, Ltd. 10642 102 Ave. Ph. 24334

HARDWOOD FLOORS

HARDWOOD flooring supplied, installed, old floors re-surfaced, reasonable J. C. Macintosh. Ph. 24337

CONTRACTORS

RAE & HALL, painting and general contracting. 11504 97 St. Ph. 72783

CARPENTER work, alterations, repairs. Ph. 34110. Estimates guaranteed

CONCRETE FOUNDATIONS Ltd. building, alterations, repairs, valuations. Ph. 24337-71721

PLASTERING, stuccoing, brick-laying, re-roofing, painting and concrete work. Ph. 24337. Supply House & Sash, Ltd. 10642 102 Ave. Ph. 24334. Messer.

GAS FITTERS, PLUMBING

BOURKE & HAMILTON
34 Hour Service Ph. 24337

HOUSE painting, paperhanging, kalsomining, roof staining and repairing. Free estimates. Ph. 24337

(Continued)

Home Building and Remodelling (33) (continued)

PLUMBING AND HEATING

H. KELLY & CO. LTD.
"Plumbing that Satisfies"
10041 101A Ave. Ph. 24644 21068

SAND AND GRAVEL

KRELLER'S TRANSFER
9711 103 Ave. Ind. Sites. Ph. 24134

FOR sand and gravel Ph. 22423. City Coal & Wood.

SAND gravel, red shale, cinders, general hauling. Guaranteed service. Liberal prices. Ph. 33504

Clothing (34)

300 Men's Suits and Overcoats
COUNTRY BUYER Ph. 23504

Radios, Pianos, Organs (35)

GUARANTEED used Radios $11.95. $1 down, 50c week. Wade & Richards, 10146 101 St. Ph. 24746

SMALL organ $29.50. A.B.C. washing machines, $1 per week. Radios rents, sold and exchanged. JONES & CROSS LTD. 10014 101 St. Ph. 24766

GUARANTEED reconditioned radios tested free. The J. E. Nix Co., Market Square.

Radio Repairs (36)

JONES & CROSS LTD
10014 101 St. Ph. 24766

Coal and Wood (39)

NUT coal $2.75 ton. Stocks $3 load. Gravel $2.50 load. Ph. 22300

RIVERDALE coal, no increase in prices. Ph. 972-1434 or 30870

SAMIS coal—lump $3.75; mine run $3.50; stove $3.25; nut $2.75. Ph. 82301.

BEST dry split poplar $2.50 load; mine run, $4.25. Ph. 72439.

BUY clean coal now and save. Quick service. Pardlo Fuels. Ph. 23960

LONG COAL CO.
MINE run $3.75; screened lump, $3.75; kitchen coal, $3.00. Ph. 972-1211 or 33647

DRY wood, split poplar, 1'x7' to 20' planks 2" thick. Geo Spelman. Ph. 32969

CARBONDALE COAL — Lump $4.00; mine run $3.75; kitchen $3.50. Ph. 83806

Machinery, Pipe (40)

HASMEMBILL, Massey - Harris, No. 31A, with automatic feed table. Ph. 24337

FOR used tractors of all makes see—W. D. WASMUTH. 10161 80 St.

VERTICAL steam engine, 4 h.p., $80. Ph. 24337. Supply House & Sash, Ltd. 10642 102 Ave. Ph. 24334

15-35 McC.-D tractor $450
1 - 16" McC.-D walking plow $40
CHAS. A ANDERSON 10167 100A St.

OUR rebuilding system makes mowers, binders, rakes, tractors, etc., new. Parts a fact at "Kirks" 10108 Fort Road.

CORRUGATED iron, galvanized, plywood, fittings, etc. Ph. 24337. Supply House & Sash, Ltd. 10642 102 Ave. Ph. 24334

SUTHERLAND LTD
10212 97 St. Ph. 22626

SAWMILL, mine machinery manufactured, rebuilt. Edmonton Machinery Depot. 10418 96 St. Ph. 24463

PLUMBING and heating supplies, new and used. Lumber, shingles, doors, siding, blacksmith and transmission supplies. Dealing in all kinds.
EDMONTON JUNK CO
Cor. 95 St. and Jasper Ave. Ph. 24545

WESTERN Junk Pipe and metal dealers. 10213 97 St. Ph. 24648.

Dogs, Pet Stock (41)

PUREBRED Irish Setters—Registered championship lines. Dean, Waldheim, Sask.

REGISTERED wire-haired terrier puppies. Breeding Rockmount Kennels. 12224 97 St.

RABBITS. Flemish Giants, Angoras, Himalayans, Polish puppies. 9823 100 St.

Baby Chicks (44A)

FOR Sale—White Leghorn pullets. Poultry and livestock feed. H. Pratt, Strawberry Hatchery. 10072 88 St. Ph. 22276

Livestock (45)

HORSES wanted for fox feed; highest market prices. Red Top Products Ltd. 124 St. Ph. 22812

HIGHEST prices paid for old horses for fox feed. 9754 84 Ave. Ph. 32731

THE Bulletin is glad to aid its Want Ad readers by answering any inquiry pertaining to any advertisement or to classified Want Ad Department, Edmonton Bulletin, Edmonton, Alberta, or phone 26121.

Hay, Grain, Feed (46)

WE handle all kinds of hay, grain and poultry feeds. FARMERS CO-OPERATIVE 9813 100A Ave. Ph. 23304

QUALITY prices on stock and poultry feeds.
BYERS & HANNAH, LIMITED
9506 101 Ave. Ph. 24261 Ph. 81306

BARLEY crop cut; crop whose grain. Morris-West Feeds, poultry, dairy. Farm feeds delivered city or suburbs. NORTH-WEST MILL & FEED CO
Ph. 24337. Supply House & Sash, Ltd. 10642 102 Ave. Ph. 24334

Custom fall production feed Capital Feeds. Ph. 24337. Supply House & Sash, Ltd. 10642 102 Ave. Ph. 24334

CAPITAL SEED & POULTRY SUPPLY
10103 99 St. Edmonton, Alta.

Swaps—

Swaps (48)

TRADE coal range for gas range, or will supply gas range. Ph. 71622 104 St.

SAWMILL carriage to trade for lumber or what have you. Ph. 24337. Supply House & Sash, Ltd. 10642 102 Ave. Ph. 24334

6-ROOM modern semi-bungalow, Portland, cheaper clear lot; exchange Edmonton property. Box 32, Bulletin.

SWAP — Singer sewing machine for ? Ph. 24337. Supply House & Sash, Ltd. 10642 102 Ave. Ph. 24334

WILLYS coach, 1930. Will exchange for small house and assume payments. F. J. Lorimer. Ph. 21241

DOUBLE-BARREL shotgun, good condition, will sell or swap for what have you. Ph. 24337

WILL swap houses for farm. Describe farm fully first letter. Box 26, Bulletin.

QUARTER section, 40 acres cultivated, 14 miles from city, for city property. Will trade with buildings. Ph. 23503

21-42 THRESHING separator, and all belts in good condition. Will trade for lumber or what have you. Clyde Smith. 9911 102A Ave.

Rentals—

Hotels (49)

LOW prices weekly, daily, comfortable; ma Collier Hotel 9543 102 Ave.

Rooms, Unfurnished (53)

4 Single rooms, unfurnished, utilities included. 9332 101A Ave.

NICELY furnished bedroom. Mr. also housekeeping room. Adults. 9321 101A Ave.

NICELY furnished room, good locality. 9922 111 St.

Rooms, Housekeep'g (55)

CLEAN furnished rooms, $8 up. 9642 Jasper Ave. Ph. 23094.

ATTRACTIVE room, furnished or unfurnished, private home, 10148 112 St.

LARGE room, furnished or unfurnished, two beds, $13. Ph. 23941.

TWO rooms, sink, gas heated, private entrance. 10092 96 St. Ph. 23385.

TWO rooms, very comfortable, good neighborhood; all utilities, $19. 11233 - 85.

LARGE front room, kitchenette, clean, tastefully, utilities included. 10241 112 St. Ph. 28149.

TWO comfortable, well - furnished rooms, garden, low rent. 10441 Bridge - 4 Mill Creek, Connors Road.

TWO furnished rooms for rent, $15. 10053 Jasper. Realna Jewelers. Ph. 24444

BRIGHT, comfortable, furnished, unfurnished; desirable tenants; near High School. 9443 110 St.

ARMORIES district, furnished suites, Patricia Apts., 9538 109A Ave. Ph. 24764

FURNISHED housekeeping room, central. Water, all utilities 10211 96 St.

RIVERVIEW Apartments: 10138 95 St. Rooms and suites, hot, cold water. 22757

LARGE front room, unfurnished, rent October 1st, 11003 93 St. Ph. 28327

ATTRACTIVE furnished rooms, near Normal University. 10917 79 Ave. Ph. 24743

ATTRACTIVE newly decorated furnished room. Also furnished cabin. Adults only. 10124 - 97 St.

FURNISHED room, suit girl doing housework or elderly lady. Reasonable. Ph. 33465

BARRIE Block, 10751 97 St. Two room suites, single room, from $12.50 month.

TWO furnished rooms. 4 Mill Creek Bridge - 4, near Low Level bridge.

BRIGHT two-room suites, hot water, oak floors, balconies. Alhambra. 9315 108A Ave.

ONE, two rooms, summarion, semi-furnished, heated, electric lights, district; close bus line. 9945 89 Ave. Ph. 72439.

CLEAN, quiet housekeeping room. 9632 - 96 St.

Wentworth Apartments
Corner 97 St. and 102 Ave.

ROOMS with furnished gas fuel and electric stoves, also bachelor suites by week or month. Apply caretaker or Ph. 24643

Rooms and Board (56)

LARGE cozy room, board, and room. Ph. 24148 84 St.

SINGLE or double rooms, comfortable home, reasonable. Ph. 24077. 10040 104 St.

COMFORTABLE room and board, near car, fireplace, radio. Phone girls only. 11729 93 Ave. Ph. 31929

10244 107 St.—Comfortably furnished room, fireplace, good board. Garage. Ph. 25903

REDECORATED room, good board. Comfortable, private home. $25 month. 11724 97 St.

GIRL to share large room with another girl. Board $20. Ph. 24614

LARGE front room, double $5.50; single $4.50. 10053 Jasper. Ph. 24444

FIRST class board, clean lovely home with privileges; business persons preferred. Ph. 24241

WARM room, good board, $16 month up. 9538 101A Ave. Ph. 27649.

Warm, large room, with board. Reasonable. Ph. 32501.

EXCELLENT home, business girl; every convenience; laundry; specially cooked; city; close in; good board. Particulars Ph. 24241

LARGE room suit two; board optional; heated garage. 9719 108 St. Ph. 27949.

Suites Unfurnished (58)

GIBSON BLOCK
10038 Jasper Ave. Single rooms, 2-room suites; every convenience. Apply: Janitor, Gibson Block's Tobacco Store.

MODERN rooms and suites. Kitchen Block. Apply room 217, Ph. 21420.

TWO modern suites, private bath, near new school. 10961 127 St.

TWO room suite, fully modern. Lot 25, Block 1, Glenora. Phone, telephone 2194 Alta. Ph. 83604

ATTRACTIVE upper duplex suite, private bath; utilities included. 10959 - 81 Ave.

FRONT two-room suite, redecorated in clean brick building, one block from car. 9519 Jasper Ave.

Erie (e) Ave.—Two very large sunny suites, nursery, closets, gas stove.

SINGLE room and two-room suites, private baths, gas, $15, $20. Apply 10053 Jasper. Realna Jewelers. Ph. 24444

VERY attractive four rooms, bath, fireplace, fridgidaire, hardwood. Call between 1-3 p.m. 10130 112 St. Ph. 23626.

COSY two room suite, private bath, kitchenette, with bullfish fixtures. 9945 110A St.

9915 113B St.—6 rooms and bath; refrigeration; heated garage; immediate possession.

KENWOOD & KENWOOD Ph. 31480

AUTO-RYAN suite and kitchenette, fireplace, gas range, sink, cabinet, private entrance, first floor. 9515 109A Ave.

Suites, Furnished (59)

COSY attic flat, well furnished suites. Quiet. Private home. 10204 107 St.

TWO room basement suite; furnished 9618 113A St. Ph. 24978

TWO room suite to let, furnished, utilities included. 11418 94 St. Ph. 71341

FULLY furnished two room suite, ground floor, radiants, garage. 10132 117 St.

LARGE, two-room suite, ground floor, all utilities, hardwood floors. 9622 111 St.

GIRL to share comfortably furnished downstairs apartment. Sylvia Wilson. Ph. 24043. Suite 1, 10139 106 St.

Houses, Unfurnished (61)

FOUR roomed cottage, Norwood, $15. Apply owner, 10669 93 St.

NICE stucco, three rooms; toilet, garden, garage. 10114 71 Ave. Ph. 24644

SEVEN room house, hardwood floors, fireplace, newly decorated; immediate possession. Ph. 81132

SMALL place, not modern. 9513 109 St.

THREE room house, not modern, 11532 108 St. Apply 10920 96 St.

THREE room house, electricity. Ph. 972-3224

H. T. Blondin, 10247 107 St.

THREE roomed semi-modern house, reasonable. Call between 6-8 p.m. 9109 107 St.

HOUSE, 1 acre, outbuildings, near city; University farm and school, adjoining. $12 month. Ph. 29527 or 23011

9612 108A Ave.—Three-room, semi-modern house, newly decorated, only $930. 10TA Ave.

TWO and four room houses, not modern; immediate possession. Apply 42 St. Albert.

SIX room bungalow, 86th Ave at 100 St. $45.00. 7 room house, 107 St. at Jasper. 8 room house, 107 St. at Edmonton, $10.00. Magee & MacRae, Ltd.

Resorts, Cottages (66)

MA-ME-O BEACH

MA-ME-O Beach well furnished cottages, fireplace, boat. Hillas. Ph. 24971-82263

Houses Wtd. to Buy (67)

WANTED, immediately, 4, 5 or 6 room house, bungalow or semi. Must be reasonable for cash. No agents. Box 36, Bulletin.

WE have cash buyers for real estate, small or large houses.
H. S. HEGLER, 508 Agency Bldg. Ph. 24337

Real Estate—

Houses For Sale (68)

MODERN 4 room stucco bungalow, hardwood floors, fireplace, full basement. 11306 87 St. Owner. 1445 58 St.

5-ROOM bungalow, part basement, close to Westmount school. The best buy in the city at $4600; half cash. Ph. 33683 - 73572.

SEMI-BUNGALOW — 6 rooms, modern, garage. Would exchange for 3, 4 rooms, cash. Ph. 73585

$2,500 buys modern, good condition, garage. Immediate possession. Caller See. rent Ph. 21969

HOUSE, rooms, near car line, cheap for cash; needs repairs. Box 32, Bulletin.

NEAR McDougall school, lovely six-room house, excellent condition, cash $600, balance $25.00 monthly. Johnson Realty. Ph. 21341-83061.

JASPER Place — Cottages, bungalows and flats. Hetherington Realty Ltd.

SEE Ducey for good bargains! $1,200 invested earns 20 per cent; $2,000 invested earns 15 per cent. Ph. 24120 109A St. Ph. 26218-82805

GOOD investment, 7 rooms, modern, nine location, steady tenant. $1,100 cash. 10620 126 St. Ph. 71993-83610.

STUCCO, semi-bunalow in Highlands, 6 rooms and bath, full basement. Scap at $2,500, $1,200 cash, balance $25 monthly. Locators.

LOCATORS, LTD. Ph. 24602
10053 Jasper Ave. 109A St.

WEST End, near St. Albert Trail on 116 Ave.—5 room house, 3 rooms downstairs, 2 upstairs; electric lights, city water; good location for keeping chickens or cow; low taxes. Price $750, terms, half cash.
L. WINTERBURN
306 Agency Bldg. Ph. 27544-32472

5000-ft. room bungalow, Cal

Auto Wreckage (84)

(Continued)

SALVAGE PIT WRECKAGE
1930-31 Ford Coupe $25
McLAUGHLIN-BUICK WRECKAGE
1930 Buick Sedan $50

AUTO WRECKAGE, LTD.
THE OLD RELIABLE
Ph. 25390 10340 97 St.
We can supply all parts for any car or truck. Either new or used. Prompt service on orders.

Royal Auto Wreckers
Ph. 24245 10217 99 St. next Dick Fisk

GLEN'S
Auto Wreckage Ltd.
New and Used Parts
10109 98 St. Ph. 21923
Get your ad results in the bulletin. Lowest line rates in the city. Ph. 26121 for quick results at low cost

Auto Radiators (85)

EDMONTON Auto Radiator Works
Distributors for Cores and Flat Tube. Tractor radiator cores. 95 St and Jasper Ph. 20869

Auto Repairs (89)

ALBERTA AUTO TOP & BODY CO.
9988 107 Ave. Ph. 24444

THE GILGOBY CO.
Auto Body and Fender Works.
10721 106 St. Ph. 27427

PANE-ROBINSON LTD
AUTO trim and body repairs, painting and upholstering. 10030 102 St Ph. 22121

Trailers (90)

DUAL wheel trailer for ... Ph. 22503

New Car Dealers (92)

BUICK, PONTIAC
PRICE DAYTON, LTD.
10040-48 St. Ph. 22567

DODGE, DESOTO
Burrows Motors Sales and Service
10128 105 St. Ph. 21010

HUDSON TERRAPLANE
HEALY MOTORS, LTD.
Ph. 22058

DIAMOND T. TRUCKS
WATEROUS LIMITED
10142 99 St. Ph. 24063

DODGE TRUCKS
Burrows Motors Sales and Service
10128 105 St. Ph. 21010

CHRYSLER, PLYMOUTH
KENN'S SERVICE GARAGE LTD.
100 St and 100 Ave. Ph. 23383

Autos For Sale (93)

1934 FORD coupe, beautiful condition. $365. Ph. 82850

1934 Chevrolet coupe, motor and tires like new. $325. 1216 Ave. Ph. 33207

1935 Keefe 96C. Ph. 30-X

1930 Buick sedan. A1 shape, new tires, heater. $300. Ph. 82959

1938 Hudson sedan, splendid shape, will take small trade-in. Ph. 23686

100% Satisfaction!

That's Our Motto and We Stick To It!

SEE THESE CARS AND GET THAT SATISFACTION

1931 Convertible Coupe	$325
1932 Chevrolet Coach	$195
1934 Ford Sedan	$495
1935 Terraplane Sedan	$575
1935 Buick Sedan	$695
1937 Dodge Custom Sedan	$795
1938 Plymouth Deluxe Sedan	$875
1939 Ford Tudor	$825

BURROWS MOTORS
LIMITED
"A Good Place to Buy"
10126 105 St. Ph. 21010
Used Car Lot Open Every Evening

(Continued)

Autos For Sale (93)

(Continued)

SNAP FOR CASH!
1931 1½-ton panel truck. ... $225
1936 98 St. ... $295

SNAP 1929 Chevrolet 5-pass. coupe. Good condition. $40. Ph. 23404

OUR best safety glass full sizes and half sizes. Installing extra. Living. Auto Body and Glass Works 10014 102A Ave.

1936 PLYMOUTH touring sedan, completely overhauled. Bargain for quick sale. 9535 96 Street. Ph. 23267

1940 HUDSON Deluxe Sedan. $895. Hendon Motors 10521 Jasper

DON'T DELAY

Inspect This Outstanding Used Car Stock Now

SEE THEM TODAY!

1939 Plymouth Sedan	$775
1933 Plymouth Sedan	$395
1939 Chevrolet Master Coach	$765
1938 Chevrolet Master Sedan	$750
1938 Ford Deluxe Sedan	$725
1938 Ford Tudor	$595
1937 Ford Deluxe Sedan	$495
1933 Chevrolet Sedan	$150
1933 Ford Sedan	$365

EASY TERMS
LIBERAL GUARANTEES

KENN'S
Service Garage Limited
"You Will Find Your Car at Kenn's"
Chrysler, Plymouth, Fargo Distributors
Used Car Lot: Half Block North of Jasper on 102nd Street
"Established 1922" Phone 23383

Autos Wanted (94)

WANT cash? Sell us your car. Lyons Motors. 10141 102 St. Ph. 22422

GOOD car model cars wanted immediately. Sales waiting. F. Coulson. 10139 105 St.

PRIVATELY owned late model car wanted. Customs Car Market 10709 Jasper. Ph. 25523

Legal Notices—

The Domestic Animals Act (Municipalities)

Sale and Redemption of Impounded Animals (Sec. 48)

Notice is hereby given under Section 48 of The Domestic Animals Act (Municipalities) that One Red Horse, branded with a reversed "Y" on the left hip, impounded in the pound kept by Mr. Henry Quantick, Calahoo, Alberta, received on the 8th day of September A.D. 1940, and the 15th day of September A.D. 1940, and the 15th day of September A.D. 1940, to Peter Cassman, Admr. of the estate of Peter Cassman, deceased, by the undersigned on the 30th day of September A.D. 1940, at 2 o'clock in the afternoon, unless the animal is redeemed before the time of the sale by the owner or by some person on his behalf. The owner or person entitled to redeem the animal may redeem it by paying the expenses of the impounding and keeping thereof, and the purchaser at such sale may claim the animal upon the same terms. The above information applies to the undermentioned animal.

M. HOGAN,
Sec.-Treas. of the Municipal District of No. 50, MD
Post Office Box 23, St. Albert, Alta.

Indians Arrested

BRANTFORD, Ont., Oct. 1—John Leonard Buck, 27, and Leslie Martin, 19, both Indians resident on the nearby six nations reserve, were arrested late Monday in connection with the death of Fred Hill, 60, of Onondaga district, whose battered body was found on the reservation earlier.

The men are held on charges of vagrancy, police said, and will appear in police court today.

AUCTION SALES

IMPORTANT HOUSE SALE

As per the instructions of Mrs. W. S. Hall we will sell the contents of her home at 10034 112 St. on Wednesday, Oct. 2nd, starting at one o'clock sharp, including:

Dresser, buffet, wardrobe, chesterfield suite, occasional tables, with covers, kitchen tables, with covers, kitchen cupboard, kitchen utensils, dishes, linoleum, congoleum, stair carpet, quantity of carpet, quantity of curtains and curtain material, bedroom suite, dresser, chesterfield suite, bed, springs, mattress, bedding, bedroom suite, dresser, bed, springs, mattress, bedding, vanity dresser, bedroom suite, dresser, bed, springs, mattress, bedding, occasional chairs, occasional tables, with cover, with cover, with cover

Spitfire Fund To Be Aided By Many Affairs

CO-OPERATING with the city-wide campaign in aid of the Edmonton Spitfire Fund, many [illegible] social affairs for the coming week-end [illegible] dances, tea and [illegible]

[illegible] ...ember to be [illegible] ...ts in the [illegible] Guide-[illegible] Edmonton Ex-[illegible] ...ber with [illegible] ...ctive [illegible] ...ed in [illegible] ...community [illegible]

[illegible] ...ember [illegible] ...ers

Beauty After Forty

By EDYTH THORNTON McLEOD

Accessories For Beauty



If your hair is gray, accentuate it by wearing gray pearl necklace and earrings of the same shade. Silver jewelry, amethysts, emeralds and sapphires also are good.

Make-up and accessories dramatize gray or white hair. They should be selected in complementary tones. Also, gray or white hair needs special skin. You can make your hair your greatest asset by choosing the correct shades in make-up. Your face powder must be of deeper tone than your skin so that it may set off your hair by contrast.

If you are a brunette with dark eyes, use powder in one of the Rachel shades. If you have delicate skin tones and blue eyes, then use powder with a rose undertone. Either dark or blue eyes are complemented by all shades of blue as costume shades. It seems to perfectly highlight the hair. Rich reds with blue undertone are flattering. And, of course, the plum and wine shades do things for your hair, skin and figure.

If your hair is a rich gray, try dramatizing it by wearing a matching shade of gray. Wear gray pearls; the new synthetic ones are divine. Wear gray pearl button earrings. Powder of depth and brilliance. Either faint green or purple eyeshadow. Rouge and lipstick of a deep rose-red. You will have smartness-plus!

Silver jewelry, amethysts, emeralds, sapphires, either real or synthetic, will add a great deal to any costume. Of course, pearls are always in good taste and always in fashion. Complement amethysts by using purple eyeshadow over the eyes. Match green eyeshadow to emeralds; blue to sapphires. Use just a touch, smoothing the shadow on up toward the eyebrows. Never, never use it beneath the eyes.

Make-up is an accessory and you must select it just as you select other accessories, to accent, to match exactly or to harmonize with your costume. Mature women need for their good taste usually wear very simple basic dresses. They have several changes in accessories, they do not depend upon one shade of lipstick to wear with everything. They know the value of cleverly accessorizing their wardrobe. And, too, because of this they can live well within their budget. Bag—jewelry, belts, gloves need not be expensive but they should be selected to suit your individual type as well as the clothes you wear. We all know the unhappy sight of the large woman with a little handbag. The small type of bag will never be right for her; rather should she choose a large, soft, crushable bag to carry casually under the arm. Matching bag and gloves are smart. Keep away from too many spots of color, such as bag, gloves and hat in one board. The hat should match the costume as should the shoes. This will make a better balance of color.

Watch yourself. Don't, for instance, indulge your love of having the newest thing unless it is becoming to you. Bright red gloves might be very smart but they are not for you. Soft pastel shades would be more flattering.

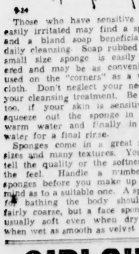


Your handbags and gloves should "type" you. And do not acquire any old shade or size just because it happens to be a reigning style.

Often you have a dress that just hangs in your cupboard. That dress is costly because you are not wearing it. Accessorize it smartly with costume jewelry, gloves, bag and new make-up. It will add a new interest to your wardrobe and your appearance!

Next—Your Walk, Your Posture, How to Improve It.

Minute Make-Ups



Those who have sensitive skins easily irritated may find a sponge and a bland soap beneficial for daily cleansing. Soap rubbed on a small size sponge is easily lathered and may be as conveniently used on the "corners" as a wash cloth. Don't neglect your neck in your cleansing treatment. Be sure, too, if your skin is sensitive to squeeze out the sponge in luke-warm water and finally in cold water for a final rinse.

Sponges come in a great many sizes and many textures. You can tell the quality or the softness by the feel. Handle a number of sponges before you make up your mind as to a suitable one. A sponge for bathing the body should be fairly coarse, but a face sponge is usually soft even when dry and when wet as smooth as velvet.

GIRLS!!
15 to 25 YRS. OLD
Who Suffer Pain, Weakness and Nervousness from Functional Female Disorders. READ THIS!
If you're approaching womanhood or in your early 20's and are troubled by restless, moody nerves—backache—cramps, headaches, nausea—due to female functional disorder—take Lydia E. Pinkham's Vegetable Compound—a Pinkham Compound is one of the most EFFECTIVE woman's tonics MOST known to relieve female distress—to lessen functional complaints with their weak, nervous spells. Benefical for older women, too, to help build up resistance against difficult days." Made in Canada. Try it.

Your Baby And Mine

By MYRTLE MEYER ELDRED

The time to begin new foods is early in the baby's first year. Not only does the child profit nutritionally by the addition of solid foods to the diet, but he becomes used to new tastes and different textures, even before he needs the foods for their nutrition.

This last is important. If a mother knows that her baby must have a food, she'll be much more calm and poised when he spits it out, if she knows that she has time to take such behaviour in her stride. And children are suspicious of new flavors. They dislike the feel of grainy or slippery or lumpy foods on the tongue. They may spit out a new food for none of these reasons but only because having been used to liquid foods they treat solid thing with the same kind of tongue-motion and willy-nilly out goes the food.

TOO MUCH FLUID

The following is the exaggerated result when a child has had fluid foods for too long. Mrs. W. F. says she has taken a two-year-old child on board. "The child is still on evaporated milk and won't touch fresh milk. She eats all strained foods but no chopped foods. She won't take baked potatoes or meats. She could keep a bite in her mouth for an hour, unless she is made to spit it out. She will eat soup unless it has something in it. Is evaporated milk too rich for her? Can you help me with her eating?"

The strained foods have been continued so long that the child feels that this is the way foods should be. She hasn't learned to chew. Try to make an amusing game of this and all of you show her in an exaggerated way how she should move her teeth up and down in a chewing motion. Make the food appetizing to look at, cut it in very small pieces, be satisfied if she takes only a teaspoonful of the new food. Try to add a little of the coarser food to each portion of the strained food. Put fresh, crisp pieces of celery or strips of carrot or turnip on her tray to put her to try them to try them.

Perhaps if you let her mash and salt and butter her own vegetables she would find them more interesting to consume. The evaporated milk is less rich than fresh milk, in color being due to its processing and the even distribution of cream throughout the milk. If she has sufficient fruit juices daily, you can continue this indefinitely.

Our leaflet on "Foods for Young Children" may suggest some ideas you've overlooked. To get a copy send your request with a three-cent stamped, self-addressed envelope to Mrs. Eldred of the Your Baby and Mine department in care of this newspaper.

Myrtle Meyer Eldred will answer your questions about diet, general and emotional management of children if you will send a three-cent stamped, self-addressed envelope with your letter to Mrs. Eldred of the Your Baby and Mine Department in care of this newspaper.

Your Figure, Madame!

By IDA JEAN KAIN

The designers certainly do not show off their beautiful clothes on lassies who look as wholesome as a bowl of oatmeal! They put them on creatures who are so svelte it doesn't seem likely they eat regularly. But the most noticeable feature of their slimness is the waistline—there doesn't seem to be a waist among them as large as 26 inches!

A model's figure is literally her fortune, and she keeps trimmed down much too fine for the average woman. But that small waist is something to cope! An excess of four to six inches bundled about the waist doesn't make you any healthier—and it is the ruination of your girlish figure.

The manneqquins' rule of "not eating, dessert, ever," would cut the calories enough to take the average waist down a noticeable notch. But for a waist that is enviably trim you will have to exercise. If you halfway do them, today's calisthenics will take half an inch off your waistline a week. And if you are willing to do a thorough job of exercising, you can stretch it to an inch in a week!

Stretching, twisting and bending are the exercise movements that get these quick results. Begin with the following stretch and twist:

Position—Sit on the floor with the legs straight out and wide apart. Pull up with the midriff muscles and hold the arms straight out at the sides.

Movement — Twirl at the waist and try to touch the right hand to the left toes, twirl again, and try to touch left hand to right toes. Keep the hips on the floor and the legs still. Repeat 15 times.

Now, flop over on your back and relax before going on with the good work.

Position—The same, except that the arms are stretched high overhead.

Movement—Keeping the spine in a straight line, twist the waist to the left, then bend acutely to the right, slowly lowering the trunk over the outstretched right leg. Straighten up and repeat in the other direction. In bending the trunk, do not let the head thrust forward. It is easier to keep the head up if arms are pressed against the ears. Repeat the exercise 10 times, alternating sides.

Lie back on the floor and let go with all your muscles. Stay there until you get your breath back, then finish with this side-stretch:

Position: Stand left arm's length from and sideways to a chest of drawers, left hand resting on top of the chest for support.

Movement—Stretch the right arm high, and bend slowly but forcibly leftward until the right hand also rests on top of the chest of drawers. That is really stretching! The important thing in this exercise is to keep the hips still—don't let them jut out as you bend; make the waistline muscles do the work. After you have repealed five times on the left side, turn about and repeat on the right.



The trick in slimming the waist is to concentrate the action at the waistline, as in the stretch-twist-bend exercise shown by Gale Storm, promising screen newcomer.

Dorothy Dix *Says:*

Dear Miss Dix—We have been engaged almost seven years. We have not wanted a long engagement, but up to now it has seemed necessary. Here is the set-up: My mother has been a widow for many years. Now she is old and rapidly losing her eyesight. I am her whole support. The man is an only child. His mother is also a widow, but she has a good position and lives with a sister. I think my fiance and I owe it to ourselves to go ahead and get married and have our youth together. I want to marry and for him to move into my home and help take care of Mother, as I do not see how we can leave her.

He says it is not fair to his mother for him to leave her alone with her sister. Also, that she would be unhappy because she would have to take the street car to work every day, while now he takes her in his car. My own mother is 70 and his mother is in her fifties. My mother is practically blind. His mother is well. On top of that she has a job. My mother has nothing except what I give her. With both of our jobs we can easily make a go of it, and later on when his mother needs us we can take care of her, as both of us have jobs with good prospects for the future. As an alternative, he proposes an illicit relationship.

I don't want that. I couldn't be happy on such an unsatisfactory foundation. He thinks I am not taking the right attitude toward it. What shall we do? Go ahead and get married and work out each problem as we come to it—break up entirely and each day dreaming—or live together without benefit of clergy?

WHAT TO DO.

Answer—I think that if your fiance really loves you and wants to marry you he will do it, even if it involves going to live with a mother-in-law. After all, mothers-in-law are not bloody ogres who eat up poor little helpless sons-in-law, and while he might prefer to have you to himself, if presented with the alternative of mother-in-law or no wife, he would take the mother-in-law if he wanted the wife badly enough.

Surely, if he has any real affection for you he will appreciate the cruel position in which you are placed and see that it would not be good for you to forsake your poor blind mother in her hour of need. A man who would ask that of the woman that he is selfish and lacks even common human sympathy.

My guess is that he is trying to crawl out of the engagement. He doesn't intend to marry you, in my opinion, and that is why he suggests an illicit relationship. Don't let him persuade you into one, because when a man proposes that to a girl he is serving notice on her that he has no intention of binding himself to her, and that he is already determined to leave her when he gets tired of her.

I should say that your daydream is over, and that the worst thing for you is to wake up. Certainly, I shouldn't think you would have to look far to kind a kinder man and one more likely to make you happy.

DOROTHY DIX.

Bulletin Patterns

Matron's Smart Jacket-Frock



Designed to soften and slenderize mature lines—yet as youthful, and up-to-the-minute as can be—that's the fashion story of Pattern 4377. It's an Anne Adams jacket-ensemble that you'll wear day-in, day-out. The short or three-quarter-sleeved dress is most becoming in itself, with three slimming panels to its skirt front. See how the soft-cut bodice is darted for neat fit at the shoulders and above the waist. A revers-trimmed neckline is casual and young, especially if you add a little bow or buttons. Or you might prefer the simple V-neck version—gay with lace edging. The straight-hanging effect that larger women will appreciate.

Pattern 4377 is available in women's sizes 34, 36, 38, 40, 42, 44, 46 and 48. Size 36, dress, takes 3¼ yards 39 inch fabric.

Send 20 cents in coins for this Anne Adams pattern. Write plainly Size, Name, Address and Style Number.

Send your order to The Edmonton Bulletin Pattern Department, 60 Front Street West, Toronto, Ontario.

Please allow a week or ten days for delivery

American railroad transport a half million pounds of explosives annually, for blasting tree stumps, breaking ice, and dynamiting road barriers, according to estimates.

Tagore Seriously Ill In India Home

British United Press Exclusive Cable To The Edmonton Bulletin

KALIMPONG, India, Oct. 1.—Sir Rabindranath Tagore, Indian poet and educator, was seriously ill today of kidney trouble.

Friends said that anxiety was felt for him.

Tagore, 79, is versatile in music, painting and philosophy but has devoted most of his life to the ideal that all peoples of the earth should dwell in harmony. He has written many books, established an international school in India and travelled throughout the world.

Walk-Rite's "MARCH of FASHION"

ONCE upon a time, not so very long ago at that, the mere mention of Silver Fox would bring figures with double zeros after them into the mind, and the very idea that your of I might get a coat trimmed with this beautiful precious fur was so unthinkable as to be absurd, if not downright funny. Praise be Silver Fox is no longer an unattainable luxury but is definitely in the attainable on many of Walk-Rite's new Fall and Winter coats.



Gorgeous coats of imported Broadcloth beautifully trimmed with Silver Fox collars—some detachable so they can be switched to give you another outfit—are marked from $39.50.

THERE'S always happy news for the young and smart from Walk-Rite's sportswear department. Today it is brushed wool plaid and crash Sweaters and you never saw anything as funny, as soft—anything as altogether lovely in your life. Imagine gold buttons on pink, on black, deep gold and white and you have a pretty picture to mind. A picture that can manifest for you for just $2.95.



TO get back to coats, come around and take a gander at Walk-Rite's new windows and see the smart, wearable, and very warm fall coats that are selling without apology at what we really an apologetic price—mere-ly $19.50.

JUST as you won't forget. The 12 day plan never ceases to operate.

Walk-Rite
STYLE SHOPPE LTD.
10171-73 101st Street

Mushrooms Are Popular Item In Luncheon Plans



Canned mushrooms with chili sauce.

By MRS. GAYNOR MADDOX

The party season begins and hostesses look for something festive. Mushrooms belong in the party menu.

CANNED PICKLED MUSHROOMS

Put one cup mild vinegar (wine or cider) in saucepan; add 2 tablespoons sugar, 1 teaspoon salt, 1 bay leaf, small bag of pickling spices, and contents of 1 can (8 ounces) sliced mushrooms (both liquid and mushrooms). Bring to a boil. Cool.

Serve whole on toothpicks for canapes, or chopped finely, spread on plain or toasted rounds of white, rye or whole-wheat bread or salted crackers, and served as appetizers.

For the first bridge luncheon of the season serve stuffed mushrooms. Fresh mushrooms are reasonable now and with a little fixing you'll have a magnificent entree.

STUFFED MUSHROOMS

(Serves 4)

Twenty-four fresh mushrooms, 5 tablespoons finely chopped bread crumbs, 3 tablespoons cream, 3 tablespoons butter, 1 egg yolk (slightly beaten), 1 tablespoon finely chopped fresh parsley, 1 teaspoon finely minced onion.

Peel mushrooms and remove the stems. Scrape stems and chop well. Mix chopped stems with all the other ingredients into a moist stuffing.

If not moist enough, add a little stock. Arrange mushrooms stuffed side up in shallow glass baking dish with a little stock. Sprinkle lightly with buttered bread crumbs. Bake in hot oven (425 degrees F.) for about 12 minutes. Serve with triangles of hot buttered toast.

Creamed mushrooms is always rated as a real dish. Use heavy cream, butter, salt and pepper and nothing else for luxury results. Peel mushrooms and scrape stems. Slice. Simmer in hot butter for 10 minutes, then all heavy cream. Simmer until cream bubbles and thickens. Season lightly. Serve on triangles of thin dry toast, pouring cream over the mushrooms.

Tomorrow's Menu

Breakfast: Applesauce, fried scrapple, corn bread, coffee, milk.

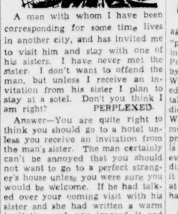
Luncheon: Tomato juice, creamed mushrooms, toast, grape bowl, tea, milk.

Dinner: Pickled mushroom appetizers, roast shoulder of veal, gravy, mashed potatoes, baked squash, lettuce and green pepper salad, steamed orange marmalade pudding, foamy sauce, coffee, milk.

Fats Rationed

ROME, Oct. 1.—Cooking fats were rationed Monday for the first time in Italy. The monthly allotment will be 800 grams, or 28 ounces. Each person will be allowed a half-litre of oil, which is slightly less than one pint, each month, plus 10 ounces of butter, lard or suet. Necessities already rationed include sugar and laundry soap.

What To Do



A man with whom I have been corresponding for some time lives in another city, and has invited me to visit him and stay with one of his sisters. I have never met the sister. I don't want to offend the man, but unless I receive an invitation from his sister I plan to stay at a hotel. Don't you think I am right?

PERPLEXED.

Answer—You are quite right to think you should go to a hotel unless you receive an invitation from the man's sister. The man certainly can't be annoyed that you should not want to go to a perfect stranger's house unless you were sure you would be welcome. If he had talked over your coming visit with his sister and she had written a warm invitation and you ignored it and they went to a hotel he might justifiably feel hurt. However, if there is still time for an invitation from the sister, don't accept it, and if the visit is pleasant stay on as long as you are in the city. However, if conditions are not agreeable you might make the excuse of having things to do at home and shorten up your visit.

Debunker



One of the most effective propaganda devices is the so-called "peace offensive", as pointed out in the clarifying book, "War Propaganda and the United States," by Harold Levine and James Wechsler. Kaiser Wilhelm launched a "peace offensive" move after taking Bucharest in 1916, and Hitler did the same thing after taking Warsaw in 1939. Such announcements are intended to leave the impression that continuance of the war is desired by the opponents. However, the peace offensive is really a disguised form of victory drive, for it means peace-at-our-terms or not at all. Many "non-aggression pacts" have the same propaganda value.

The earth gets less than a two-billionth part of the energy radiated by the sun.

Animal Crackers



"Whaddaya mean 46 waist—that's my chest!"

In some cases, the corneal tissue from the eyes of dead persons is transplanted by surgery to restore sight to living persons.

Sonnysayings



I ain't exzactly scarred in the dark, dest a little LONESOME.

The Galapagos Islands, located on the equator, 2,500 miles due south of St. Louis, Mo., are noted for the huge and ancient tortoises found there.

Out With Needle and Scrap Bag



Household Arts by Alice Brooks

Easy Patches Form Striking Quilt

Grandmother's Fan

PATTERN 6590.

Grandmother's Fan has rightfully remained a favorite since earliest quilting days. It's easy to piece—it's made of scraps and best of all, it sets off your room

Pattern 6590 contains the Block Chart, carefully drawn pattern pieces; directions for cutting, sewing and finishing; yardage chart; illustration of quilt.

To obtain this pattern send 20 cents in coins to Household Arts Dept., The Edmonton Bulletin, 60 Front Street West, Toronto, Ont. Be sure to write plainly your name, address and pattern number.

Please allow a week or ten days for delivery

SAFEWAY
Features for Wednesday and Thursday

SPRING LAMB
Choice Quality
LEGS—Whole or Half Lb. 22c
SHOULDERS—As Cut Lb. 11c

BEEF SAUSAGE—Freshly Made Lb. 6c
HAMBURGER—Freshly Ground 2 lbs. 15c
COOKED HAM—Sliced Lb. 39c
SIDE BACON—Sliced Lb. 23c

Grain Fed YOUNG PORK
Loin Chops Lb. 21c
Cutlets Lb. 19c
Liver 2 lbs. 15c
Shoulder Steak Lb. 17c

Beef Tenderloin - - Lb. 19c
Pork Hearts or Beef Lb. 5c
Breakfast Sausage Lb. 15c

AIRWAY COFFEE
Freshly Ground
Lb. - - 39c

FRUIT CAKES—1½ lb., Round Ea. 25c
LEMON BUNS, Doz. 10c
LAYER CAKES—Orange Ea. 19c
RAISIN BUNS, 2 doz 19c
RYE BREAD Ea. 8c
POLLY ANN BREAD Ea. 8c

B.C. APPLES
Household Wealthies
Good for Eating or Cooking
9 lbs. 32c Case $1.15

SWEET POTATOES—Imported 4 lbs. 25c
PEARS—Fancy D'Anjous Bskt. 33c
SUNKIST ORANGES—288's 2 doz. 49c
ONIONS—B.C. No. 1 Dry 8 lbs. 25c
GRAPEFRUIT—California Seedless 6 for 23c
LEMONS—Fresh California Doz. 29c
GRAPES B.C. Concords Bskt. 45c
GRAPES Table Tokays Lb. 10c

WE RESERVE THE RIGHT TO LIMIT QUANTITIES
SAFEWAY STORES LIMITED

Little Orphan Annie — What's In a Name? — —By Gray



The Gumps — Blitzkrieg Brewing — —By Edson

Moon Mullins — On the Downbeat — —By Willard



Gasoline Alley — Lesson One — —By King



Dick Tracy — Thanks for the Idea — —By Chester Gould



Boots and Her Buddies — The Critic — —By Martin



Alley Oop — Going Down — —By Hamlin



Ed Ryder— — The New Railroad — —By Fred Harman



THE AZTEC MYSTERY

—By Murray Leinster

BEGIN HERE TODAY

SONNY HOLMAN, believing he has been defrauded of the Aztec mine, takes to holding up the mine's payroll. JANET LAURIER, daughter of the man who holds legal title to the Aztec, comes to Molerville in an effort to stop Holman's activities.

TILFORD, mine superintendent and a crook, tells her Sonny is at the bottom of numerous ore thefts. Janet is kidnapped by GARCIA'S gang, a band of desperadoes and Sonny rescues her. To his surprise, he learns that the girl thinks he is in league with the kidnappers. She vows to have him jailed for stealing ore.

Tilford announces his candidacy for sheriff. Sonny, backed by the retiring sheriff, decides to run under the name of John Doe. Garcia's men run off some cattle and Sonny, riding in pursuit, is cornered by some of Jane's mine guards. He escapes, but his horse is shot. Janet has the horse doctored, intending to give it back and at the same time head off Holman to leave the country. Tilford sends word he falls in with the plan, but in reality schemes to deliver Janet over to Garcia.

Janet finds Sonny just as Garcia's men close in on Holman's hiding place.

NOW GO ON WITH THE STORY

CHAPTER XIX

SMOKE drifted back to her, and Sonny's gun spat viciously from time to time. She could hear the firing outside and once a ricochet came whizzing within to fall spent at her feet.

"Y' all right, ma'am?" asked Sonny a . er a little. He was crouched close beside the cavern opening, a grimly alert figure, firing when he saw a chance at a target. But there were few chances now. The Mexicans outside were in hiding behind the boulders of the rockslide.

"Yes," said Janet summoning her courage.

Sonny slipped away from his sentry post and went to a dark heap on the floor. He raced back with a repeating rifle and a belt of cartridges. "I can hold 'em off easy till dark," he said briefly. "Then we'll see."

"My mine guards will be here before then," said Janet. "They'll drive these men away and take me back to Molerville."

"Maybe," said Sonny obscurely. "I'm kinda losin' my temper with that Tilford feller. How they followin' your trail?"

"Liver and . anlseed," confessed Janet miserably, "boiled together. Gunpowder's hoofs were soaked in it. We thought he would find his way here and dogs could follow the scent."

Sonny fired the rifle and snapped the empty shell out of the chamber. "Yes, ma'am?" he queried grimly. "The idea bein' that you was to come an' argue with me an' hold me in talk while they was to follow yuh with dogs? A right bright idea, ma'am. Only Garcia was most suspicious wise. Who tipped him off?"

"I was going to give you your chance of getting away," protested Janet, desperately anxious to be believed. "Truly. But if I—if you were in such a position that I could capture you, I thought you might promise to stay away. And if you promise to leave the mine alone, I was going to keep the guards from following you—so you could get away."

"I got my own ideas of how much control yuh got over them guards," drawled Sonny. He raised the rifle while he rolled a cigarette, his eyes never ceasing to search the open space before him. He lighted up. "This here is a right good fort, ma'am. If your guards turn up I'll sure let yuh go out to join 'em, but I'll stay right here." He drew a fine bead upon a certain spot and waited for a long time, but the target seemed to have disappeared. "Who's handlin' the dogs?" he asked abruptly.

"One of the men," said Janet unhappily. "Mr. Tilford gave orders that they were to be given a taste of the liver and aniseed and then shown the trail. They'd follow that for more."

Sonny was silent a little while. "That was a right bright idea," he said, drawling. "A dawg that's eaten ain't got any sense of smell to speak of. Givin' 'em a taste of that there stuff was just the surest possible way of keepin' them from followin' any trail whatsoever. It'd be so strong on their breath they couldn't smell anything else. Those dawgs ain't followin' your trail, ma'am. They can't."

Janet stared, then paled a little. "I never thought of that," she said miserably. "You must be right. There aren't any help coming then."

"I'm wonderin' if Tilford hadn't thought of it," drawled Sonny. He fell silent, watching the tumbled rocks outside the cavern with a grim attentiveness.

Janet's eyes were growing accustomed to the darkness now, and the darkness was not complete. From somewhere high above, a little light trickled in through vaguely outlined crevices. She could see that the cavern was not a hollow in the rock, but a mass of stone, formed by one of the monster monoliths of the rock slide landing in such a fashion as to lean against the canyon wall, closing in a space perhaps ten feet by forty or more, of an irregular shape. The floor was fairly smooth, of earth, and there were a few boxes here and there and chunk for Sonny to sleep on.

These things, though, did not hold Janet's eyes. Two crumpled shapes upon the floor did. She drew in her breath with a little gasp as she realized what they were.

"It's gettin' twilight," Sonny observed. "I'm wonderin' if this gang'll try to rush me. It ain't hardly likely. They know I'd get a bunch of 'em an' they ain't anxious to die their sicky when they don't have to, 'spite of Garcia wantin' us right bad."

He took up his vigil again. After a little he raised his head above the stone. Two bullets ripped through his Stetson. A little later Sonny fired deliberately.

"Did you get hurt—just now?" Janet managed to ask, not daring to speak directly of the things that held her gaze fascinated.

He flipped his cigarette butt away. "Yes, ma'am," he said firmly. "My tummy hurts me an' my feelin's are considerable lacerated. I see where I got to hunt up a fellow called me a bonehead one time an' get him to mend the complaint. I just discovered, ma'am, that my head ain't bone. It's granite, an' I'm almost disgraced to be alive. Lordy, what a wallop I got!"

He rubbed his head tenderly. "I come inside," he said meditatively, "an' began most immediate to scratch a li'l hole in the floor. Those fellers were watchin', of course. I bowed they'd think I was diggin' up a payroll from the Aztec, or somethin' similar. I reg'n they did. Anyhow they didn't shoot for a while. I come on a rock, presently, an' I hid it in my shirt. An' then I began to scratch another hole, like I was goin' to dig up everything I'd ever taken. I got another rock there. All the time I was gettin' my eyes used to the darkness. I spotted one hombre with a bony, aguatin' jaw with a sickly grin on his face an' his gun aimed straight at my vermiform appendix. But before I'd located the other I sure had filled my shirt full o' rocks."

He stopped to aim deliberately and fire. He grunted in satisfaction. "Smoked him then. Gave him a bank shot against the cushion. I'm goin' to drop it down. I need a li'l rest."

He drew back from the opening of the cavern. A rope by the side wall was unknotted and a heavy mass of timber descended from a dangling position aloft. It landed upon the dirt floor with a soft crunching sound.

There were noises as Sonny moved about in the utter blackness. The sound of bolts and bars being forced into place.

"It 'ud take 'em quite a while to bust that down," drawled Sonny from the stygian darkness of the cave. "I waited until dark because I didn't want 'em to know it was there. It might give 'em extra confidence."

(To Be Continued)

Freckles — —By Merrill Blosser



Curious World — —By William Ferguson



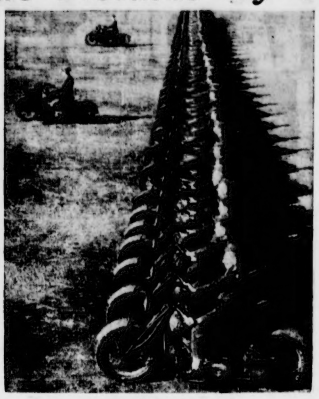
Answer. Yes. Such races have been held in California.

World-Wide News Pictures By The Edmonton Bulletin Cameramen



Christens New Freighter

Mrs. Albert R. Winnett, of Toronto, Canada, about to christen the freighter S.S. Executo, during launching ceremonies at Quincy, Mass. The ship belongs to the American Export Lines, of which Mrs. Winnett's father, William H. Coverdale, is president. The 11,400-ton vessel will be placed in fast service between New York and India.



Army's Eyes And Ears

The calibre of a regiment can often be estimated by its precision and smartness on parade, and this fine picture of a training detachment of the 3rd motorcycle regiment (formerly 17th Duke of York's Royal Canadian Hussars) on the parade ground of their Cote des Neiges Road armoury, speaks volumes for the standard of instruction received. The bikes are brand new and have replaced the horses that the unit used to have. Motorcycle units in the new mechanized forces are the eyes and ears of the armies.



A Hospital Is No Protection Against Hitler's Luftwaffe

This photograph shows the terrific damage sustained by St. Thomas' hospital during a recent air raid on London. Scores of casualties were reported and much damage inflicted. Notice the man on the wagon, foreground, looking on the wrecked buildings as he delivers London's Daily Bread.



Sleep Is Precious Thing

Night after night of successive alarms make sleep a precious thing to the people of London. This group of women and children are pictured together in the underground safety of an air raid shelter, sleeping until the "all clear" sounds.



Clearing A Path Through London Blitz Wreckage

A.R.P. wardens of London energetically attack a heap of wreckage to clear a path in a street which received the brunt of a recent German air raid.



Defence Spotlight

That bright "insect" flying at right is a good-sized plane—but miles away. It was "spotlighted" by the 800,000,000 candle-power beam of one of the army's new anti-aircraft searchlights, being tested at Scheneetady, N.Y. The 60-inch lights, for which a $7,777,300 order has been placed, are so powerful that a person in a plane 12 miles off can read a newspaper by its light.



Atlantic Sentry

A Canadian soldier is shown as he surveys the sea from his look-out post on the rocky shores of Newfoundland. The colony has become one of the first lines of defence for Canada and the United States, and during recent months large numbers of Canadian troops have been moved to the island by the Royal Canadian Navy.



Blackout's Effectiveness Hit By Flames

Soaring flames tear scarlet gaps in London's blackout after raids by Nazi bombers. Blazing building above was one of many struck in intensified attacks on the waterfront.



Wreckage Of Raider And Raided

These smoldering ruins are not a one-sided picture of destruction, for not only has a London house been reduced to a pile of brick and lumber, but the Nazi raider responsible also lies twisted and smashed in the shambles.



Dover Takes Heavy Punishment

Bombed so often that its section of southeast England has been dubbed "Hell's Corner," the port of Dover has taken heavy punishment from German raiders. Photo shows a pall of smoke hanging over the closely set houses of the town after Nazis paid one of their visits.



He's A Busy Man, Is Premier

Standing on the side of a picturesque road in rural England Prime Minister Churchill doffs his hat to receive the "eyes right" of New Zealand troops. The Prime Minister, indefatigable on his many-sided war-work, had been visiting Australian and New Zealand troops from "down under" at their nearby camps. The soldiers' mascot, an English setter—trots along with his pals.

MOTHER HELPS PLANE FUNDS: SONS OVERSEAS

Donations Reach $3,700—Cash Received From United States

"Here is my contribution to the Edmonton Spitfire Fund sent with a thankful heart that I have it to send. Thank God that I have my little grand-daughter here at my side". This is a letter received by Mayor John W. Fry from an Edmonton woman, who signs herself "A Mother with two boys serving with the Edmonton Regiment in France."

"She is giving of her flesh and blood in this struggle for humanity," stated Mayor Fry, "and is not content with this but she must send along material aid also to help Edmonton's citizens bring cheer and comfort to those resident in Edmonton, England."

"I cannot say more than to commend the action of this woman in the hundreds in Edmonton who have not yet sent in their contribution to the fund," stated Mayor Fry.

The fund has now reached $3,700, according to figures released Tuesday by City Comptroller A. A. Campbell, fund treasurer. Amongst the contributions received were Johnstone Walker Ltd., $100; Cecil Sutherland, manager, $25, and staff $31; Kiwanis Club, $250; Winspear, Hamilton and Co. and staff, $14.60; Yukon Southern Air Transport Ltd. and staff, $13.25; Red Deer Coal Co., $10, and employees $24; Northern Alberta Dairy Pool, $25; John Michaels, $25; J. W. Glenwright, Toronto, $25; Northern Hardware Co. Ltd., $100; Central Auto Top Co., $13.50, and Royal Bank of Canada staff, $23.75.

First donation from the United States was received Tuesday when a postal note for $5 was received from the Happy Hour Club, Sturm Lake, Iowa, by Mayor Fry.



Airmen Of R.A.A.F. Arrive In Canada

Airmen of the Royal Australian Air Force are shown as they were inspected by Lieutenant-Governor E. W. Hamber, of British Columbia, when they arrived at western Canada port. These airmen will complete their training in Canada under the Empire training scheme.

Crows Captured For Experiment Released Here

Week of an entire summer undertaken by Dr. William Rowan, professor of zoology at the University of Alberta, went for naught over the week-end when vandals released 125 crows which Dr. Rowan had captured for experimental purposes. The birds escaped when a door was left open in a building on the exhibition grounds which had been used as temporary housing for the crows.

Doctor Rowan, who in 1929 and 1931 was acclaimed for his bird crow experiments based on a new theory concerning bird migration habits, had planned to verify his first experiments this fall by the new experiment. He had spent the summer capturing the birds.

If Dr. Rowan can get the required number of birds by Oct. 7 he will continue the experiment. He has offered to pay farmers or any person bringing him live crows in time for the experiment and will pay expenses on all crows arriving live crows from any part of the province—if he receives them in time.

Militiamen Who Fail To Parade May Be Penalized

The Militia Act may be invoked to punish defaulters who fail to attend the twice weekly drills of the Non-Permanent Active Militia units here, army officials in Edmonton stated Monday.

This statement was made in reply to inquiries that resulted from statements of an eastern army commander, in which he hinted prosecutions might be started for militiamen who stayed away from drills.

Tobacco Crop

OTTAWA, Oct. 1—A combination of reduced acreage, an unfavorable season, and extensive frost damage to the flue-cured tobacco crop has reduced Canada's tobacco production this year to less than half of the 1939 figure, the Dominion bureau of statistics reported Monday, estimating production at 48,965,900 pounds, compared with the revised estimate of 107,703,400 pounds in 1939.

Raid Casualties

NEW YORK, Oct. 1 — The Associated Press in a cable from London today said unofficial estimates of London's casualties in almost incessant air raids during September placed the number of dead at about 8,000 and the injured about 8,000. The official casualty report for August was 1,078 dead and 1,261 injured.

Clear Weather

LONDON, Oct. 1—Weather reports from Dover Monday night described a brilliant rainbow which formed an archway over the Strait of Dover just before sunset. The French coast could be seen clearly through the arc, the reports said, that buildings on the French waterfront could be picked out with the naked eye. The sea was fairly calm.

ALBERTA MOTOR ASSOCIATION
ROAD REPORTS
Safety slogan: Boost safety driving cause; obey the highway traffic laws.

Tuesday's road report: Raining lightly at Hay Lakes and Thorsby; other points are cloudy. Peace River has scattered showers from High Prairie to Fort St. John. Roads are muddy.

WINGS NORTH



BOARD TO STUDY FITTING HOUSE AS CHILD DEPOT

The provincial child placement commission, at a meeting at 5 p.m. Tuesday (today), in the Macdonald hotel, will consider alterations to Government House to fit it as a receiving depot for British guest children.

An estimate of $3,000 made by the public works department will be considered by the commission for renovations and structural changes, also maintenance, heating and lighting until March 31, 1941.

A detailed estimate of the cost has been received by the commission but further explanations will be heard from department officials. Bert Dr. George A. Macdonald is chairman of the commission and Robert Muir is secretary.

Dormitories must be fitted up for the children and it is expected this will cost about $750.

Government House, closed in May, 1938, has been kept in good condition, with a caretaker on the premises.

Smoky, misty weather still was holding northern pilots grounded in Edmonton on Tuesday but rain was reported in several sections of the north and it was expected that this would mean a large part of the forest fire haze from the air and bring clearer visibility.

* * *

Making the first flight south from Chipewyan in several days, Alf Caywood, Canadian Airways and Page McPhee, Mackenzie Air Service, were reported bound for McMurray. When weather had cleared its pernit, they will continue to Edmonton.

* * *

Jack Moar, C.A.L. was at Yellowknife from Aklavik and Arctic Mc-Millen, M.A.S., was overnight at Simpson, bound for Norman Wells.

* * *

Yukon Southern reported that smoke and rain had limited the visibility on their northern lines but that the planes expected to leave here on schedule Wednesday as the weather was breaking at Watson Lake, in northern British Columbia.

EXPORT LICENSE LIST INCREASED BY ROOSEVELT

WASHINGTON, Oct. 1—President Roosevelt today tightened up on exports of war materials by subjecting to the export licensing system fire control instruments, military searchlights, aerial cameras and other types of military equipment containing optical elements.

The new restrictions, which become effective Oct. 15, do not in themselves constitute an embargo. However, the order creates machinery for shutting off such exports at will, simply by refusing the issuance of export licenses.

A White House statement accompanying the proclamation said Roosevelt took the action to strengthen national defense.

The president previously had placed a long list of other articles on the export licensing list, and had imposed an embargo on shipments of aviation gasoline and scrap iron and steel outside the western hemisphere. Great Britain, however, was exempted from the scrap-steel ban, which was directed at Japan.

Building Zooms $19,350 Here As Permits Issued

Building permits soaring up $19,300 on Monday when permits were taken out for the erection of three dwellings and two permits for alterations to existing houses.

A permit was issued to W. J. Trott, 9008 108 street, for the addition of eight suites to a rooming house. The cost of this is $9,800.

A. W. Field, 11244 68 St., was granted a permit to erect a frame and stucco dwelling costing $2,500, and Phil Crawley, 10804 72 avenue, received a permit to build a frame dwelling at a cost of $2,000. A permit for a frame and stucco house costing $3,250 was issued to H. J. Divisly, 11029 89 avenue. George Watt, 11249 94 street, took out a permit for alterations to his home to cost $1,800.

Hits At Japan

CHUNGKING, China, Oct. 1 — Chinese Foreign Minister Wang Chung-Hui struck out Monday night at Japan's entry into the Berlin-Berlin axis, declaring China would never recognize the "new order in greater East Asia and especially refuse to submit to Japan's so-called leadership therein."

Charged with being in possession of two unregistered revolvers, Gunshi Ura Mura, Edmonton Japanese, was fined $10 and costs in the police of 14 days in jail, by Magistrate Millar in police court Tuesday. Accused told the court through his son, who served as interpreter, that the guns belonged to his grandfather. Mura had brought them to the police station to be registered when the charge was laid. All revolvers were required to be registered before the end of June, 1939.

PROPAGANDA IS RIFE IN JAPAN STUDENT AVERS

Japan is rife with German propaganda and German influence, through conscientious endeavors during the past year by the Nazis to gain Japanese friendship, stated Morris Shumiatcher, University of Alberta law student, who has returned to continue his studies after five weeks in Japan.

The new military and economic alliance between Rome, Berlin and Tokyo came as no surprise, Mr. Shumaitcher said. During the last few months, the staff of the German embassy in Tokyo has increased by at least four times, and the sale of German newspapers, there has been vastly increased, he said.

Mr. Shumiatcher was one of two Canadian university students chosen to be the guests of the Japanese government for the summer. He was "royally treated" and found the people kindly and hospitable, but completely subservient to authority or a uniform of any kind, he said. The premier is called "Japan's Hitler," he added.

Warm Weather Is Main Feature Of September Report

A brief resume of September weather shows that the month was on the whole warm and dry, featured by bright sunshine and clear northern winds. Precipitation was below average and smoke from surrounding forest fires was the only "dirt" on the horizon.

Mean temperature for the month of September was 56.8 above. Average for the same period in 21 years was 39.59. The lowest was 30 above as compared with the average over the previous 21 years of 14 above. Reports reveal that since 1898 the September low has not dropped under 14 above.

Alberta Waiting For Renewal Of Relief Division

Stating that there was no official word at present, officials of the provincial relief department said Tuesday they still were hopeful that the 40-40-20 division of relief costs would be renewed. The draft agreement for 1940-41 has not yet been received from Ottawa.

Under the agreement in force for the past year the Dominion and province each pay 40 per cent, and the municipalities 20 per cent. of material aid costs, exclusive of administration and hospitalization, which are borne by the municipalities.

The province is continuing to pay relief to families of men joining military forces until they receive their first payment of separation allowance from the Dominion, officials said Tuesday.

Kiwanis Club Donates $250 To Plane Fund

Donation of $250 to the Edmonton Spitfire fund was approved at a luncheon meeting of the Kiwanis Club in the Macdonald hotel Monday noon. The donation was accepted by Mayor John W. Fry, a club member. The contribution was made from the club's war service fund which was built up during the year by weekly donations from members.

Guest artist during the luncheon was Chief White Feather, an American Indian, and a former member of the Metropolitan Opera Society. He studied under Walter Damrosch, the noted American musician, and made his debut with the Metropolitan in 1908.

Dr. Hal Bowstead, associate professor of animal husbandry at the University of Alberta, spoke on his recent visit to Germany after the outbreak of war, and in Italy. He said the Italian people had supported Mussolini in his Ethiopian venture, but had opposed Italian participation in the Spanish war.

Workers' Study Group Starting Series Meetings

A film showing the history of trade unionism and a lecture on the same subject by Stanley Rands formed the principal part of the program of the group's first meeting of the Workers' Educational Association, Monday evening in the Labor hall. Robert McCreath, president, was chairman.

H. D. Ainlay addressed the meeting and outlined the plans of the WEA in dealing with the economic, political and social program of the Labor movement.

In the series of meetings to be held, subjects to be studied are cooperation, forms of government and political history.

Mohammedans To Observe Ramadan Fast Wednesday

Two hundred and fifty Mohammedans in the Edmonton district will start the annual fast of Ramadan on Wednesday, October 2, and will continue a dawn to dusk fast for 30 days.

The Ramadan fast is one of the five pillars of the Mohammedan faith, and is an absolute requirement of Islam.

Under the terms of the fast members of this religion are compelled to abstain from food, drink, smoking, etc., during daylight hours.

Special services will be held daily throughout the fast at the Edmonton Mosque, the only church of its kind in Canada, and at the conclusion of the fast a festival will be held in thankfulness for the faithful observance of the fast.

Late Threshing Is Delayed By District Rain

Causing some considerable delay in harvesting operations in Edmonton and district, a light rain was general in the northern part of the province Tuesday, forecasts for Tuesday is not much change.

Monday's highest temperature was 73 above, the lowest 37. At 8:30 a.m. Tuesday the mercury read 42 above, with Tuesday's low up to that time being 38 at 6:30 a.m. The barometer reading was 27.60 increasing.

Northern weather was mostly showery, with heavier rains reported at Beaverlodge. High Prairie, Grouard and Spirit River. Pelican was overcast and smoky.

Development Of Pouce Coupe Oil Impresses Expert

Oil development in the Pouce Coupe district of the Peace River country greatly impressed Robert E. Allen, newly-appointed chairman of the Alberta Oil and Gas Conservation Board, he reported on his return from a week-end aerial tour of the area.

Mr. Allen was accompanied by Hon. N. E. Tanner, Alberta minister of lands and mines. They visited Watt, Jedney, Fort St. John and down 6,100 feet with good showings of oil in the drilling.

They also visited at Fort McMurray, Wainwright, Fabyan, Vermilion, Bitchlone and other fields.

Recruiting Party Will Visit North During This Week

Northern districts will be visited by recruiting party during the week, when Lt.-Col. Louis Scott, chief recruiting officer for Military District No. 13, will head a party into the Peace River and Grande Prairie districts. Fairview is also to be visited.

There are about 300 vacancies to be filled in the ranks of the active service unit of the Edmonton Fusiliers (M.G.).

Recruits will also be sought for the forestry unit being raised here now under the command of Major Roy Pointer.

The Fusiliers active service unit now at Sarcee has a total strength of 650 and the planned strength is 962. Those

St. Stephen's To Begin Lectures During Week

Registration opened Monday for the fall term of St. Stephen's college and classes will commence in the Principal A. S. Tuttle will be in Edmonton and at the college throughout October. In November he will be in the eastern Canada in connection with his new duties as moderator of the United Church of Canada, to which office he was elected at a recent general council in Winnipeg.

Dr. Tuttle was on the platform at the morning services in Mc-Dougall church, his home church, and was welcomed and congratulated on behalf of the congregation by the minister, Rev. A. K. McMinn.

More than 18,500,000,000 pounds of meat and lard, or 145 pounds for every man, woman and child in the country, were consumed by the people of the United States during 1939 and the planned strength is 962. Those

EATON'S HALF DAY SPECIALS

Store Opens at 9:00 a.m. Closes at 6:00 p.m. Daily, Except Wednesday, 9:00 a.m. Until 1:00 p.m. To Call EATON'S, Dial 9-1-2

9:00 O'CLOCK SPECIALS!

"Four Reasons Why It Pays to Shop at EATON'S"

- Our Everyday Values Save You Money.
- Complete Selection and Large Assortments For Your Daily Needs.
- Friendly and Efficient Service Always Awaits You.
- Satisfaction Guaranteed or Money Refunded.

That's the time to save on Wednesday morning! Below we've listed sixteen specials that are strong on value and light on the budget—be here at door-opening to take advantage of them!

Just Four Shopping Hours on Wednesday

TAKE ADVANTAGE OF THEM!

FIRST QUALITY SILK HOSE

At a Price That Means You'll Have to Shop Early!

Not often do you get first quality silk hose in the three most popular weights at a half-dollar pricing! Choose from 3 and 4-thread chiffons and 6-thread service sheer. Lovely shades and sizes 8½ to 10½—not all shades and sizes in each texture. Full fashioned, of course. WEDNESDAY DOOR-OPENING SPECIAL PAIR, 50c

—Hosiery, Main Floor





SMART PULLOVERS

Fine all wool knits in plain and novelty stitches—both short and long sleeves in the group. Many enlivened with touches of colorful embroidery. Wide color choice and sizes 14 to 20. WEDNESDAY DOOR-OPENING SPECIAL, EACH $1.00

—Sweaters, Second Floor

Men's Everyday White HANDKERCHIEFS

Snowy white handkerchiefs of smooth cotton lawn—a good size, neatly hemstitched. Men will want to buy them up in quantity at Wednesday's low price so shop early for them! WEDNESDAY DOOR-OPENING SPECIAL, EACH 5c

—Handkerchiefs, Main Floor

WOMEN'S FLANNELETTE NIGHTGOWNS

At this price you'll want two at least of these cosy night gowns! Roomily cut of downily napped white cotton flannelette—round neck and short sleeves. Pink or blue embroidery and binding. Standard size. WEDNESDAY DOOR-OPENING SPECIAL, EACH 50c

—Lingerie, Second Floor

TABLE COVERS

Richly piled cotton chenille in softly blended colors and patterns! About 50 inches square — just right for table covers or chesterfield throws. No C.O.D. phone orders, please. WEDNESDAY DOOR-OPENING SPECIAL, EACH 89c

BEDSPREADS

Exceptional thrift in these lovely spreads! They're a rayon and cotton weave in damask patternings—pastel shades of rose, blue and gold. Size about 72x90 inches —no C.O.D. phone orders. WEDNESDAY DOOR-OPENING SPECIAL, EACH 89c

COLORFUL WOVEN LUNCH CLOTHS!

They'll give your table a festive air—and you'll like their splendid wearing and washing qualities! A cotton material with blocked patterns. Size about 45 inches square. WEDNESDAY DOOR-OPENING SPECIAL EACH, 39c

—Staples, Main Floor

HANDBAGS



Complete your new ensemble with a matching bag—you can do so at a thrifty price Wednesday! Clever new styles carried out in smooth and grained simulated leathers—nicely lined and fitted. Bright and dark shades. WEDNESDAY DOOR-OPENING SPECIAL, EACH $1.49

—Handbags, Main Floor

Special! Movie Edition

'GONE WITH THE WIND'

Complete and unabridged copies of the famous novel—illustrated with scenes from the movie picture! Your opportunity to have a copy of this best-seller for only 29c! WEDNESDAY DOOR-OPENING SPECIAL COPY, 29c

—Books, Main Floor

SPECIAL — MEN'S BLACK OXFORDS

Thty look like a lot more money—and when you've worn them you'll say they're worth a lot more! Well lasted oxfords of black side leather or tan buck leather—trimly cut and finished with leather soles and heels. Sizes 7 to 10 in the lot. Shop for them on the dot of nine! WEDNESDAY DOOR-OPENING SPECIAL PAIR, $1.98

—Footwear, Main Floor

MEN'S "PIGTEX" WINDBREAKERS

Wednesday morning at nine is the time to buy a new windbreaker! A windbreaker that's hand some—well cut—durable—and wind-resistant! Pigtex leather (sheepskin stamped to resemble peccary) in blue, brown or green. Johnny collar, full length slide fastener, rayon satin lining. Sizes 36 to 42. WEDNESDAY DOOR-OPENING SPECIAL, EACH $6.95

Men's Colorful **BARREL SWEATERS**

A saving on these favorite sweaters for nine o'clock shoppers! Warm all wool knit—sleeveless style with crew neck. A variety of colorings in horizontal striped patterns—dark and bright shades. Sizes small, medium and large. WEDNESDAY DOOR-OPENING SPECIAL, EACH $1.00

MEN'S HATS

Dashing fur felt fedoras — an exceptionally low price for such good-looking numbers! Snap brim style—grey, green, blue or brown with matching riband. Rayon satin lined. Sizes 6¾ to 7¾. WEDNESDAY DOOR-OPENING SPECIAL $1.98



—Men's Wear, Main Floor

MEN'S Combinations

Cream cotton rib combinations in two styles—button front or crossover front—both with long or short sleeves and long legs. Save on this popular type in the Bargain Section Wednesday! Sizes 34 to 46. Seconds. No mail orders, no delivery. WEDNESDAY DOOR-OPENING SPECIAL SUIT 79c

—Bargain Section, Lower Floor

SCRUB TUBS

Priced for a Saving at Nine!

Tubs with a multitude of uses around the house! Strong galvanized iron, durable but not too heavy to handle easily—round shape with secure-ly fastened handles. WEDNESDAY DOOR-OPENING SPECIAL, EACH 39c

—Housewares, Lower Floor

WOMEN'S SLIPS

Plain and novelty rayon satins—cut on slim fitting bias lines and daintily trimmed. All have adjustable shoulder straps. Sizes 32 to 42—lengths and white. No mail orders, no delivery . . . a Bargain Section thrift! WEDNESDAY DOOR-OPENING SPECIAL, EACH 57c

—Bargain Section, Lower Floor

T. EATON Co LIMITED WESTERN